Serpentine

WEST CHESTER
STATE COLLEGE

1963

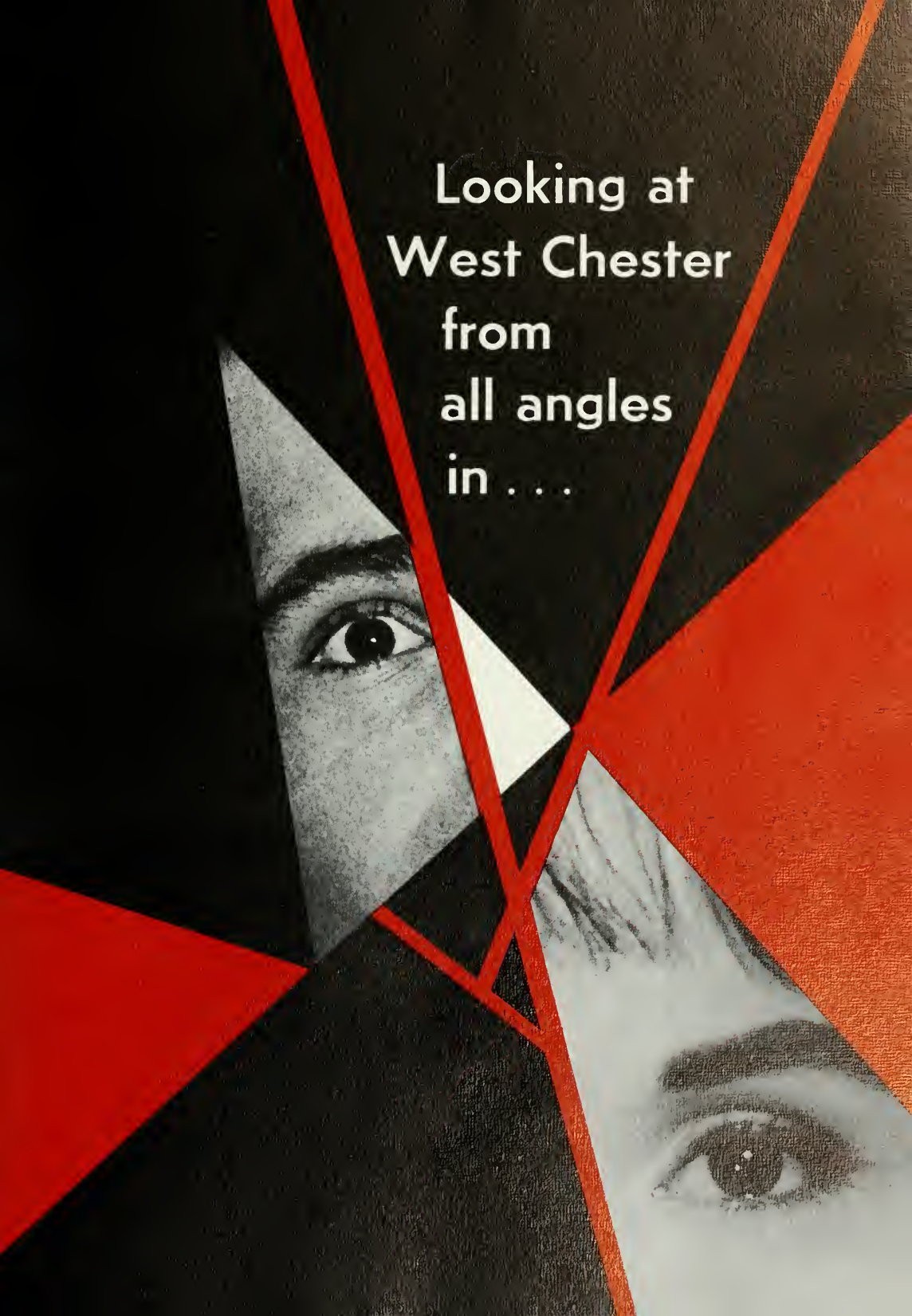
Looking at
West Chester
from
all angles
in . . .

THE 1963 SERPENTINE

WEST CHESTER STATE COLLEGE
WEST CHESTER • PENNSYLVANIA

CONTENTS

FACULTY 6

ORGANIZATIONS 22

ACTIVITIES 54

SPORTS 72

UNDERCLASSMEN 106

SENIORS 116

Academics, sports, clubs, special events, and people are the various aspects that make up our life at West Chester. May the *1963 Serpentine* help you keep a vivid memory of all by "looking at West Chester from all angles."

FACULTY

DEANS

Having been recently appointed as Dean of Academic Affairs, Dr. Gale handles all affairs of academic importance. He has charge of admissions, student teaching and placement, the graduate and undergraduate programs, the library, and Demonstration School. Dr. Fletcher is the Assistant to the Dean of Academic Affairs.

The office of Dean of Administrative Affairs is filled by Dr. Kenneth Widdall. He heads the areas of business and finance, registration, records management, security, space utilization, grounds and buildings, and food services. Recently his work has included plans for renovation of the Ram's Head Recreation Center and new dormitories, dining hall, and science building.

As Dean of Student Affairs, Dr. Jack Owens represents both the institution and the student body on matters pertaining to student activities and welfare. He guides such organizations as the Student Activities Association, Athletics and Recreation, Health Service, and Men's and Women's Governments. Mr. William Benner, Assistant to the Dean of Student Affairs, has among his numerous jobs, the handling of tickets for lectures and games.

On August 9, 1962, Dr. Earl F. Sykes was appointed President of West Chester State. His appointment followed a year as Acting President and almost twenty years on the administrative staff of the college. Certainly, no one has had more experience in all areas and phases of the college than Dr. Sykes, or is more worthy of the presidency. We are grateful and proud to have him as Chief Executive and Administrator.

As a result of the many positions he has held, Dr. Sykes has an ability to understand the college students and to communicate with them on any level.

PRESIDENT

Dr. Earl F. Sykes is a graduate of Montana State University where he obtained his B.A. in Social Studies and his M.A. in Educational Administration. He went on to the Columbia University Teachers College where he earned his Doctorate in Educational Administration of both public schools and colleges. A few of the positions held by Dr. Sykes at West Chester, prior to his appointment as President, were Supervisor of Student Teaching, Director of Placement Office, Acting Dean of Men, and Dean of Academic Affairs. He is a man who has achieved many professional honors, is active in community affairs, and still finds time to take a personal interest in members of the faculty and in individual student's problems. Dr. Sykes was also a member of a group of distinguished educators who visited a number of European Colleges during November 1962, in order to equate the programs that were being followed in Europe with the curriculum offerings of West Chester State.

DEANS

Having been recently appointed as Dean of Academic Affairs, Dr. Gale handles all affairs of academic importance. He has charge of admissions, student teaching and placement, the graduate and undergraduate programs, the library, and Demonstration School. Dr. Fletcher is the Assistant to the Dean of Academic Affairs.

The office of Dean of Administrative Affairs is filled by Dr. Kenneth Widdall. He heads the areas of business and finance, registration, records management, security, space utilization, grounds and buildings, and food services. Recently his work has included plans for renovation of the Ram's Head Recreation Center and new dormitories, dining hall, and science building.

As Dean of Student Affairs, Dr. Jack Owens represents both the institution and the student body on matters pertaining to student activities and welfare. He guides such organizations as the Student Activities Association, Athletics and Recreation, Health Service, and Men's and Women's Governments. Mr. William Benner, Assistant to the Dean of Student Affairs, has among his numerous jobs, the handling of tickets for lectures and games.

Mr. Emil H. Messikomer
Director of Undergraduate School

Mr. Everett E. Shaefer
Business Manager

Dr. B. Paul Ross
Director of Admissions
Dr. Milton C. Woodlen
Assistant Director

ADMINISTRATIVE STAFF

Dr. Mark M. Evans
Director of Student Teaching and Placement
Dr. Charles M. Micken
Assistant Director

Mr. Herbert J. Clavier
Superintendent of Buildings and Grounds

Mr. Robert W. Reese
Director of Athletics

Mrs. Helen E. Shippee
Registrar

DEANS OF WOMEN

Miss Jane M. Caton, Dean of Women, capably handles her duties as the women's counselor and disciplinarian. Working incessantly, Miss Caton strives to make the women's dorms a pleasant environment for moral, academic, and social growth. She is an active advisor to Women's Government and the Student Government Association. The Assistant Deans of Women, Miss Florence Ingbram and Miss Bernice Bernatz, competently aid Dean Caton in the guidance of women students.

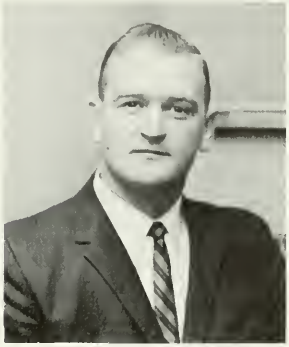

DEANS OF MEN

Glenn Killinger, pictured to the right, has become a legend in his own time. Occupying the high position of Dean of Men, Dr. Killinger guides the men of West Chester State in developing sound minds and wholesome characters. Our quest for quality can be attributed in part to Dr. Killinger. Mr. Robert Mitten, the Assistant Dean of Men, is both a leader and a counselor. His vast experiences form a valuable background for him to draw upon in his work with students.

The housemothers enjoy a short respite from numerous duties which arise each day while taking care of the women resident students. Each house mother must watch over at least two hundred girls. They give counsel and guidance to all who are in need of it and keep the dormitories running smoothly to provide a home away from home. Left to right: Miss Eggers, Mrs. Reeves, Mrs. Ayling, Mrs. Smith, Mrs. Hale, Mrs. Dietz, and Mrs. Wienandt.

The Slater Food Service provides well-planned meals for hundreds of hungry resident students every day. The staff has done its best to offer a pleasant atmosphere for dining. Slater System should especially be commended for the extra touch they give to special occasions during the year. *Left to right:* Mr. Paolanton, Mrs. McCotter, Mr. Lemire, Mrs. Kelly, Mr. Tappenden, Mrs. Thomas, Mr. Clark.

Mrs. Connell and Mrs. Rodebough reign over the College Post Office where mountains of letters and packages find their way each day. The Post Office is a beehive of activity after each class when a swarm of students converges on it to see if the long awaited letter or "care" package has arrived from home. These two ladies cheerfully serve every student in this vital link to the outside world.

The beautiful new bookstore which greeted returning students last fall is one of the brightest spots on campus. *Left to right:* Miss Philips, Mr. Jackson, Miss Finegan, Mr. Henderson.

The members of the college infirmary staff, Mrs. Tuter, Dr. Kistler, and Miss Eves, minister to the health of the college students, and provide excellent care for all who become ill.

Mrs. Schmidt and Mrs. Pierce, our busy telephone operators, take time from their duties to pose. These operators handle all telephone calls which are made to and from the college.

The housekeepers, Mrs. Devine and Mrs. Speakman (not pictured), are responsible for keeping the dormitory facilities in smooth running order and public areas of the dorms clean and neat.

Pictured at top is the staff in the Phillips Memorial Administration Office: *Seated,* l. to r.: Miss Hallowell, Mrs. Snyder, Mrs. Ficca, Mrs. Swann. *Standing,* l. to r.: Mrs. Mullisan, Mrs. Blevins, Mrs. Oat, Mrs. Protivnak, Mrs. Pennell, Mrs. Komar.

Pictured above is the staff in the Phillips Memorial Business Office. *Seated,* l. to r.: Miss Watson, Mrs. Haines, Mrs. Baxter, Mrs. Morrison, Miss Griffith. *Standing,* l. to r.: Mrs. Facy, Mrs. Demby, Mrs. Hipple, Mrs. Veit, Mrs. Johnston, Mrs. Wolfe, and Mrs. Wiley.

Pictured at left is the staff from the offices of Anderson Hall. *Seated,* l. to r.: Mrs. Crompton, Miss Chatley, Mrs. Lennon, Mrs. Arters, Mrs. Purdue. *Standing,* l. to r.: Miss Hanson, Mrs. Thomas, Mrs. Gambill, Miss Nosek, Mrs. Sorenson, Miss Davenport, Miss Wood.

The I.B.M. Office is new this year. Its valuability is most evident around Registration time when the procedure is quicker and less confused, to say the least, under this new system. Staff pictured at right, l. to r.: Mr. Littman, Mr. Mahan, Miss Supplee.

Pictured at left are the teachers of the Demonstration School. Their excellent example of teaching is very helpful to our Elementary Education students who may observe these teachers at any time. *Seated,* from l. to r.: Mr. G. B. Cartwright, the Principal; Miss D. F. Wolfangle, Mrs. M. A. Morgan, Mrs. C. C. Kulp. *Standing,* l. to r.: Mr. C. E. Chalick, Mrs. J. S. Blake, Mrs. R. Jones, Miss F. Smith, Mr. J. Grafton, Jr.

Pictured at right is the Library Staff—l. to r.: Mr. J. K. Hall, Head Librarian; Miss F. C. Collicott, Mrs. C. Carmichael, Mrs. J. Smith, Mr. T. Leubking, and *seated,* Miss G. Conbeer. All of these professional personnel aid the students to benefit from their college education by helping them to find worthwhile books.

Viola Lodato concentrates on the card catalogue in West Chester State's Library. This catalogue is an excellent source of information which the library provides in the search for knowledge.

Most colleges have certain fields for which they are renowned. Our Health and Physical Education Department and the Music Department are to be praised for the fine job they do, year after year, in turning out teachers in these fields. It is thanks to them that West Chester ranks among the top colleges in the nation for the teaching of Health Education and Music. Department of Health and Physical Education. At *left*, l. to r.: Miss Coates, Dr. Cottrell, Miss Kyvallos, Mr. Goodwin, Miss Margerum, Mr. Wilkinson, Mrs. Taylor, Mr. Trnka, Miss Reed, Mr. Hopkins, Mr. Heim, Mr. Cochran, Dr. Youmans, Mrs. Rokus, Mr. Davis, Mr. Norris, Dr. Twardowski, Miss Schaub, Mr. Yoder, Miss Yanish, Mr. Black, Miss Powlus, Mr. Lorback, Mrs. Nesley. *Center:* Dr. Russell L. Sturzebecker, Department Head.

Music Department—*1st row,* l. to r.: Mrs. Gottlieb, Mrs. Simon Kelly, Miss Shepherd, Mrs. Bernard, Mrs. Beattie, Miss Williams, Dr. Mitchell, Department Head *2nd row:* Dr. Shick, Dr. Wright, Mr. Gangerni, Mr. Sweet, Miss Hales, Mr. Barrow, Mr. Middleton, Mr. Carson, Mr. Boerlin, Mr. Gutscher, Mr. Carl, Dr. Jones, Dr. Wilkinson. *3rd row:* Mr. Sprenkle, Dr. John, Mr. Krueger, Dr. Cheesman, Mr. Pflieger, Mr. Whitten, Dr. Fletcher, Dr. Antonovich.

The English and Foreign Languages Department offers students the knowledge of oral communication and the literature of several languages. Members, *seated,* from left to right are: Dr. Slagle, Department Chairman, Mrs. Faucett, Mrs. Lustig, Dr. Jordan, Dr. Bailey, Miss Jacobs, Miss Holman, Mr. Clokey. *Standing:* Dr. Roberts, Mr. Henry, Mr. Ward, Mr. Gray, Mr. Lombardi, Mr. Kulhanek, Mr. Bruehl, Dr. Berry, Mr. Landrum, Mr. Peterson, Mr. Baron, Dr. Thomas, Dr. Binney, Mr. Gross, Mr. McKenty.

From Picasso to Michelangelo to Wright to Dior, the masters of painting, sculpture, architecture, and fashion design are brought to students by members of the art department. *Seated:* Mr. Hallman, Department Chairman. *Standing,* left to right: Miss Simmindinger, Mr. McKinney, Mrs. Ring.

Her face showing intense concentration, this child tries hard to pronounce a consonant for her clinician. In the clinic students in speech problems class gain valuable experience by working with actual cases.

"Si Senor." A language major is recording her efforts on tape which can be replayed at will. As a result she can hear her voice and criticize her pronunciation. The language lab is a great aid to students for use in practicing pattern drills and developing listening skills outside the classroom.

Laboratory periods offer students such as Glen Gerhart, Pat DeJohn, and Joseph Petralia the opportunity to test scientific theories or to demonstrate principles studied in classes.

The members of the Mathematics Department strive to create within all students a basic understanding of fundamental theories and methods, and to provide the mathematics majors with specialized studies of advanced concepts. *Standing:* Dr. Filano, Chairman of Department; Mr. Milliman, Mr. Sgambati. *Seated:* Mr. Morrill, Mrs. Stanley, Mr. Branton. *Not pictured:* Dr. Sevier.

The whole physical world, from atoms to anthropoids, is explored from many different angles in classes conducted by members of the Science Department. *Seated:* Dr. Rogers, Dr. Dorchester, Mrs. Bliss, Mrs. Shivers, Dr. Gordon, Chairman of the Department, Dr. Trezise, Miss Greenwood, Mr. McDonnell, Mr. Hawks, Dr. Rickert. *Standing:* Dr. Reynolds, Mr. Jones, Mr. Skillen.

To impart a thorough knowledge of landforms, climates, and natural resources through which the students are capable of recognizing and understanding political, cultural, and economic adjustments made necessary by these geographical factors is the purpose of the Geography Department. Left to right: Dr. Keinard, Department Chairman; Mr. Hawthorne, Dr. Langdon, Mr. Bielski.

The Social Studies Department stresses student knowledge of the social, economic and political development of the world. *Seated*, left to right: Mrs. Shur, Dr. Maneval, Mrs. Ivins, Dr. Vollbrecht. *Standing*, l. to r.: Dr. Harding, Dr. Schooler, Dr. Everett, Mr. Morgan, Mr. Phillips, Dr. Carlson, Mr. Radetsky, Mr. Shaffer, Dr. Fleck, Department Chairman.

Convocation exercises stimulate the students culturally through the inspiration of professional personalities. The Rt. Hon. Mario Amadeo, Argentina's former Member of Foreign Affairs and also Delegate to the United Nations, is congratulated by Dr. Fleck, Social Studies Dept. Chairman, on a most enlightening talk on "The Alliance for Progress."

The Education Department provides students with the professional background for teaching. *Seated*, l. to r.: Mr. Rechtenwald, Dr. Wagley, Mr. Herres, Mrs. Haas, Dr. Bannon, Dr. Benda, Dept. Chairman; Miss King, Dr. Gregg, Dr. DeLong. *Standing*, l. to r.: Mr. Buechele, Dr. Schuler, Dr. Krebs, Dr. Hill, Mr. Strayer, Mr. Freeman, Mr. Patterson, Dr. Williams.

ORGANIZATIONS

The editor-in-chief of the *1963 Serpentine* was Carole Bloom, who was responsible for selecting the editorial staff, giving final approval, and helping and suggesting when needed.

Angie Ross was elected as business manager of this year's *Serpentine*. All financial and business arrangements and obligations were the responsibility of Angie and her staff.

Carl Seisio, the assistant editor acted as a mediator among the editors on the staff. He designated the distribution and collection of every assignment.

Maureen Hart and Jane Timmins, co-literary editors, were responsible for every caption and write-up that appears in this yearbook. Although much of the writing was done by members of the literary and sports staffs, these two corrected and approved everything.

The co-photography editors were Doris Arcangelo and Cherrie Piece. It was their job, with help from their staff and sports editors, to arrange for and have all the pictures taken and decide which ones to use.

Mr. Hallman, in his capacity as art consultant, advised and gave suggestions to the art editor. *Serpentine* advisor, Mr. Landrum, spent many long hours working with all members of the staff. His valuable help was most important in the production of the book. Mr. Strayer, photography consultant, advised and aided the editors.

SERPENTINE

This year's *Serpentine* staff has worked long and hard in order to record all angles of one year's life at West Chester State College. We have tried to include the memorable, outstanding events as well as the everyday happenings that make life at West Chester the life we all know and love. In doing this we have always strived for interesting, active, and symbolic pictures and meaningful, informative captions and write-ups. We have tried to make the *1963 Serpentine* an attractive book—one that is a pleasure to look at and one you may be glad to possess. Along with recording the events and activities that took place during the school year of 1962-63, we have tried to pay tribute and say thank you to the people of West Chester State—the faculty and the students. For it is these people who make West Chester *our* school and different from and more dear to us than any other school. Memories of West Chester won't be forgotten, but because they will fade, we hope this yearbook will help to keep alive always your memories of this year at West Chester State.

The sports editors, Bill Killen, Nancy Reber, and Todd Ellis, pictured above, arranged for team pictures and did the write-ups and captions in the sports section, with help from their staffs. Below are Biff Fox, art editor, who made all revisions in the dummy; Marti Martinicchio, senior section editor, who had the responsibility of the entire senior section and the directory; and Janet Butler, typing editor, who prepared final copies of all writing in the book.

Without the help of the people pictured below and of the many others who helped but are not pictured, the *1963 Serpentine* could not have been produced. Each editor appointed a staff and each staff member worked under and was responsible to the particular editor. Also, much assistance was gained from many who were never officially appointed, but who worked willingly.

QUAD ANGLES

Members of the *Quad Angles* staff, in many different capacities, gather for an informal meeting during their busy day. Each of these persons is a vital cog in the mass machinery that goes to work in turning out a newspaper that satisfies all who read its informative pages. These are the people whose job it is to seek out, gather, write, and edit what is to be published. All curricula are well-represented by these conscientious and cooperative staff members.

Peeking over one's shoulder may not be really polite, but we just couldn't help wondering what was so extremely interesting in this issue of *Quad*. Maybe he has been fortunate enough to have his name or his picture appear in the *Quad Angles*.

Busy at his usual routine is Bob Brandt, editor-in-chief of *Quad Angles* for the '62-'63 school year. Bob was promoted to this position after serving as co-editor for one semester last spring. He agrees that directing a student publication is hard, but very rewarding, work.

Hours upon hours of toil of all kinds form the foundation for producing a publication such as West Chester State's student newspaper, *Quad Angles*. *Quad Angles* is published twice monthly when possible and is, or at least should be, the medium through which the students and faculty can communicate effectively with one another. The efforts of the entire staff are directed toward this primary purpose. In addition, the staff attempts to combine just the right variety of news, features, sports, and humor so that everyone gets something well worth reading. Dr. Thomas E. Berry is the experienced and very capable advisor for the staff of *Quad Angles*.

Main members of the *Quad Angles* staff include, from left to right: Ed Fischoff, News Editor; Barbara Iandolo, Circulation Manager; Mary Ann Litwak, Features Editor; and Rich Field, Sports Editor.

The scene to the right is the Main Dorm lobby at dinner time. This is the time when, on alternate Tuesdays, the students pick up their copies of *Quad Angles* and scan them for items of personal interest.

Quad Angles contains articles which are of interest to students of all curricula. Above are two music majors reading about the program which will be presented at a future All-Star event of importance.

S. A. A.

Representatives of women's dormitory and day students, men's dormitory and day students, each class and each curriculum are elected every Spring to the Student Activities Association Executive Board. The board must carry out financial business and approve expenditures that will be beneficial to the student body. Here, *around the table:* Pres. B. Berardelli, Treas. B. Lindeman, Sec. D. Egan, Vice Pres. B. Hunsberger. *Standing:* Mr. Henderson, L. Szarko, G. Beldon, L. Jones, E. Patterson, Dr. Mitchell. *Seated:* K. Baker, C. Iffland, A. Frye, R. Ewing, D. Sabatina. *Missing:* J. Curnow, M. Davis, N. Reber, L. Shirk, Mrs. Taylor.

The voice of democracy is carried through the Student Government Association which formulates the rules and regulations to govern the student body. Under administrative guidance, the wants and needs of the students are considered and efficiently met. Working together very capably on Student Government are: Dean Killinger, Dean Caton, Mrs. Ingham, T. Wilkins, D. McCarty, P. Eisenberg, E. Patterson, C. Bittenbender, J. Reed, J. Noble, J. McSparran, A. Gerhart, P. Birkhimer, T. Congleton, G. Golden, C. Hicks, J. Worthington D. Mathers, A. Jones.

S. G. A.

Under the Men's Resident Council, the dormitory students strove to uphold certain standards which gave them reason to be proud of the dorm and enjoy living there. *Seated,* from left: Fred Bevan, Gene Herninko, Al Jones. *Standing, 1st row:* Bob Berardelli (vice-president), Bob Wirag, John Worthington, John Yakscoe, Ken Davis, the advisor, Dr. Killinger. *Standing, 2nd row:* Earl Patterson (president), Paul Lechner, John Reed, Ron Morrow, George Golden (secretary). Absent from the picture, the Resident Council's treasurer, Ken Johns.

MEN'S GOVERNMENT

The Men's Day Council represented those men who travel daily to and from home. This Day Council has informed these men of the campus happenings and maintained a wholesome atmosphere in the Day Room for their comfort. *Kneeling,* from left: Dave Kupsis, Tom Lucca, Hank Bell, Harry Pugh. *Standing:* John Noble (president), Dick van Dyke, Tom Stauffenberg, Don Tutton, Clem Viglotti (vice-president). Missed photo: Bob Hacking (secretary), Milt Myers (treasurer), Joe Stokes, Chet Polk, Russ Diers, John Whitby, Ray Will, Mr. Benner.

Under the leadership of Co-chairmen Cindy Kocsi, Mary Kessler, Peg Clothier, the Big-Little Sister Committee sponsored social affairs as the annual Big-Little Sister Picnic, enabling the freshmen to become better acquainted with the upperclassmen and each other. Through the efforts of this committee, new freshmen are welcomed, orientated, and generally made to feel at home at West Chester.

Women's Dormitory Council serves as a link between the women students and the deans, promoting better understanding. An important part is the counselor, who relates policies of Women's Government to the women students, and also presents to the government, problems of dorm life. Officers for 1962-63 were president, Toni Wilkins; vice-president, Dot Mather; and secretary-treasurer, Carole Felice.

WOMEN'S GOVERNMENT

The Advisory Board, composed of members of Dormitory Council, Day Council, and the Big-Little Sister Committee is the coordinating division of Women's Government. Seen in this picture are: President D. McCarty, Secretary R. Ewing, Vice President P. Heister, *third row:* J. Jones, N. Detwiler, *fourth row:* F. Ammon, M. Haley, A. Frye, J. Vandeventer, *fifth row:* C. Kosci, P. Birkhimer, *last row:* K. Baker, T. Wilkins, and T. Congleton. Missing from this picture is J. Ricks, Treasurer.

The Women's Day Council created unity among women commuters. *Standing on steps:* Pres. P. Birkhimer, Sec. O. Bietz, Treas. J. Bell; Adv.,Mrs. Bliss. *Seated, first row:* J. Walker, B. Leighton, L. Miller. *Second row:* M. Meadowcroft, L. Hipple, C. Kramer, B. Kilhefner. *Third row:* J. Volk, J. Mirabile, B. Dotsey. *Standing:* (l-r) P. Kilmon, M. Stiles, B. Peck, R. Rumble, L. McNeil, P. Costello. *Absent:* J. Bellan, G. Claffey, P. Clothier—V. Pres.; J. Emery, R. Ewing, M. Harris, I. Hyde, L. Santucci.

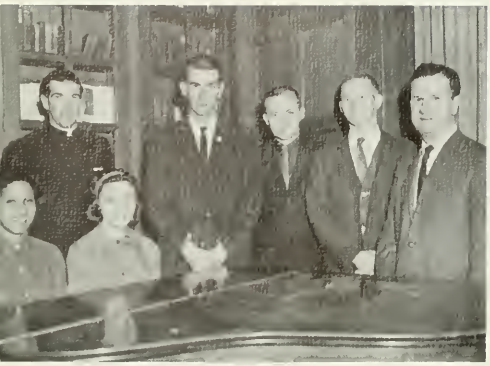

The Newman Club officers were: Sandy Stevenson, choir director; Father Walsh, chaplain; Mary Landis, secretary; Jim Rubillo, president; John Friel, treasurer, Bob Snyder, vice-president; Dr. Filano, faculty advisor.

The Newman officers and committee chairmen who made up the Executive Council planned varied and interesting programs for their weekly meetings. The club sponsored all-college dances, had its annual retreat and communion breakfast, and had picnics and other social events in order to fulfill its three purposes: spiritual, social, and educational life of Catholic students.

NEWMAN

HILLEL

Mrs. Irene Shur is the faculty advisor of Hillel, and Rabbi Chervin is the religious advisor. Much of the planning was done by the Executive Council, which consisted of the heads of the social, refreshment, program, publicity, membership, and religious committees and the club officers. The weekly programs usually featured panel discussions or speakers with a social following the meeting. Other activities included parties for the holidays and a Passover Sedar.

The officers of Hillel Club were as follows: Sue Yashan, treasurer; Howie Ratinoff, vice-president; Gene Levin, president; Arlene Oser, recording secretary; Judy Coopersmith, corresponding secretary.

S. C. A.

The officers of S.C.A. and the Cabinet, which consisted of fifteen members of the club, met every week to set up the programs and discuss problems. The meetings consisted of speakers, panel discussions, films, and hymn sings. A choir was begun this year. S.C.A. Sponsored a Christmas Bazaar, splash parties, skating parties, supper hikes, square dances, and went caroling at Christmas.

The four officers of the Student Christian Association are pictured here. Sandy Freed was vice-president of the club. Carl Davis served as treasurer. Ellen Quietmyer was secretary, and John Snoke was president of S.C.A. this year.

Pam Scipione, Lois Lamon, Bob Maier, and Joe Esuchanko were officers of the Inter-Varsity Christian Fellowship Club. The faculty advisors are Miss Smith of the Demonstration School and Mr. Carl of the music department. Inter-Varsity is a Christian organization which is non-denominational. It is an international campus club.

The Executive Council of I.V.C.F., which consisted of the chairmen of the missionary, contact, and program committees and the club officers, met weekly. The Cabinet consisted of the chairmen of the other committees. Meetings featured speakers, hymn sings, musicals, and films. Weekly Bible studies and some socials were held.

I. V. C. F.

A. C. E.

The Association of Childhood Education is composed of prospective elementary teachers. Members of this active group participate in discussions and meet leaders in the fields of elementary education and special education. Numerous programs are planned for the purpose of working for and with children. Under the guidance of Mr. Tally and Mr. Grafton, the members of ACE meet twice monthly in the Demonstration School. This year's organization was under the leadership of: Emilie Morris, Treasurer; Rosemary Bullion, President; Carol Jo Doherty, Secretary; and Barbara Lasser, Vice-President.

Student PSEA, a subsidiary of Student NEA, is represented by students of all curricula in preparation for the teaching profession. One of the major purposes of this organization is to develop professional attitudes in students. In order to accommodate the many interests of the group, a variety of programs are presented. This organization, under the direction of Dr. Benda and Mr. Herres, also sponsors the annual Career Day on campus. Officers for the 1962-63 season included: Treasurer Joseph Cebula, Secretary Sandra Stevenson, Vice-President Ann Caruso, and President Surrey Stauffer.

S. P. S. E. A.

M. E. N. C.

The music curriculum's professional club, the Music Educator's National Conference, is a branch of the National Education Association. Under the guidance of Mr. Charles Sprenkle, Faculty Advisor, members of MENC actively participate in all phases of Music Education. Numerous activities of the club include field trips, concerts, socials, and various programs given throughout the year. This organization, with West Chester having one of the largest MENC Chapters in the nation, is under the leadership of President Richard Harris.

NEITHIAN

Neithian Club, a professional and social organization, is open to Elementary majors. Originating here at West Chester, this club is unique to our campus. The main objective of the organization is to keep its members well-informed and up-to-date in the field of Elementary Education. Meetings consist of speakers, films, and workshops. The officers were Patricia Ballantine, Freda Ammon, Susan Vass, Carol Baumgaudner, and Sandra Freed.

Under the leadership of Bob Curnow, the Criterions have been an ever increasing dynamic and creative force on and off campus. The band members were: Bob Curnow, leader and trombone; John Schultz, Bob Notari, Joe Gangemi, Joe Smith, Frank Strouse, saxes; Fred Bevan, Fred Carty, Brian Donley, Bruce Herring, trumpets; Bill Stover, Jim Zollers, Lee Southall, trombones; Harry Evans, piano; Dave Rentchler, bass; and last, Gary Gauger, percussion.

The band has performed its fine dance music at almost every important dance and many informal mixers throughout the year. The versatility of the band has been demonstrated by its winnings at the Villanova Intercollegiate Jazz Festivals, by the high school jazz concerts given this year, and by its own jazz concert which is given every spring.

CRITERIONS

The College Sinfonietta, conducted by Dr. Constantine Johns, is an organization of select members of the music curriculum. The members meet weekly to rehearse and perfect compositions for small orchestra and chamber groups. The Sinfonietta gives an annual concert and also makes trips to other institutions.

SINFONIETTA

The Violin section consists of eight instrumentalists, four first violinists and four seconds. Walter Fink and David Leithman represent the second violin section. Careful and precise playing is required of them and of the other members of Sinfonietta because of the reduced size of the four major sections.

Many hours of concentrated rehearsal precede a Sinfonietta performance. Shown here is the Woodwind Ensemble, rehearsing a difficult passage. Gail Felton, flutist, and Frank Strouse, oboist, are representatives of this section. Solo and chamber works are also performed by various members of the Sinfonietta throughout the year.

MEN'S CHORUS

The Men's Chorus, under the direction of Mr. Roy Sweet, a member of the music faculty, is an organization of freshman and sophomore music students. This group makes its annual appearance in the Christmas Carol Service and also in a Spring Concert in conjunction with the Women's Chorus. Valuable experience is gained by techniques used in blending male voices and through reading and rehearsing the standard compositions for male choruses.

Members of the Women's Chorus acquire valuable choral experience through rehearsals and performances consisting of a wide repertoire of music. Precision in rhythm, interpretation, and articulation, one of the goals of this musical organization is sought through the avid interest and enthusiastic cooperation of each member. The Women's Chorus, composed of freshman and sophomore music majors, is under the direction of Miss Jane Sheppard.

WOMEN'S CHORUS

COLLEGE CHOIR

The College Choir, directed by Dr. Arthur E. Jones, was composed of junior and senior music majors as well as other specially auditioned students. Learning through musical perfection was one of the basic aims of this select group. The Choir participated in the annual Christmas Carol Service, presented a spring concert and gave several concerts at various other institutions of learning.

The Women's Glee Club consisted of musically talented members selected from the Elementary, Secondary, and Health and Physical Education curricula. Under the able direction of Miss Lois Williams, the club met twice weekly in preparation for their two major events of the year. A concert was given in the spring and members of this musical organization also participated in the annual Carol Service.

WOMEN'S GLEE CLUB

CONCERT BAND

Responding to the baton of Mr. Paul Carson, the ninety musicians of the Concert Band rehearse diligently the music of well-known composers, in preparation for the variety of musical performances given throughout the year. The band plays at various high schools and colleges and in college assembly programs in addition to its annual Spring Concert. The Band membership is determined by auditions which are open to all college students.

In the first picture, Lee Southall, playing the bass trombone, represents the untiring efforts of the band's brass section. The second picture shows that all are intent as Mr. Carson leads the band through a rehearsal of a difficult passage of a selection which is being prepared for a concert. However, the band could not function nearly so well without the support that is given by the men of the sousaphone and tuba section, pictured third.

A percussion section in any organization consists of many unusual instruments. Some of these are the triangle, cymbals, bass drum, wood block, tamborine, maracas, guare, and claves. Shown in the left picture are Ronald Reinoehl and RoAnn Eby demonstrating their abilities on the snare drum and the tympani which are the two elite instruments of the percussion section.

A good woodwind section is as essential to a symphony orchestra as a good string section. Pictured here is our own woodwind section which realizes, as do all of the other members of the orchestra, that the many long hours of rehearsal are well rewarded. Pictured are members performing at one of two student recitals.

SYMPHONY ORCHESTRA

Under the direction of Mr. S. Powell Middleton, the members of the Symphony Orchestra enjoyed a very busy schedule, including its own Spring Concert which is presented on campus each year. Some highlights of the varied program for this year were the second and third movements of the "Classical Symphony" by Prokofieff, "Le Coq d' Or" by Rimsky-Korsakoff, Duet from the opera "Merry Mount" by Howard Hanson, a contemporary composer; and Richard Wagner's "March of Homage." The orchestra also played for student recitals and presented a Christmas program with the College Choir.

MARCHING BAND

Feelings of emotion are evident as members of the band cheer West Chester State Rams on to victory. During official delays in the game, the band often strikes up a rhythmical number to keep high the spirit of the fans and of the game. One of the most important features of the Marching Band is its most unique performances given during half-time activities at Farrell Stadium.

The Marching Band, consisting of approximately ninety men, is represented by students of all curricula. This organization, directed by Mr. Paul Carson, is known as one of the finest marching bands in the East. Here, at the Villanova Stadium, the members of the band display the precision marching which marks its performances. West Chester's Marching Band makes appearances at both home and away football games, local parades, and special programs presented on the college campus.

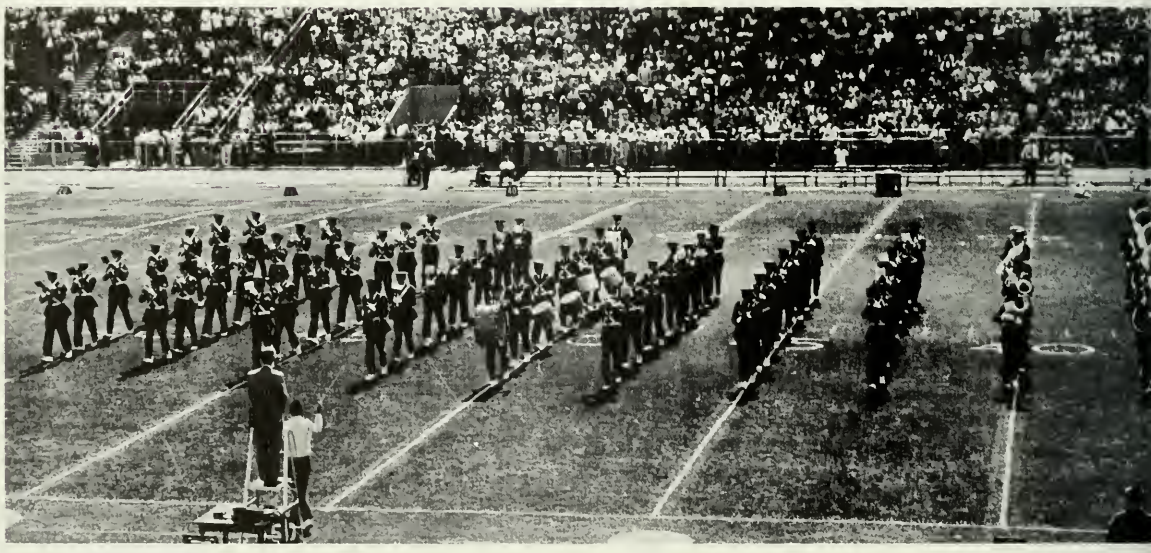

The drum major is an important and colorful figure of the marching band. He leads the band through its routines of formations and maneuvers. Thomas Snyder, a freshman math major in the new liberal arts program, has captured the attention of students and fans with his dazzling display of artistry in baton twirling.

FRIARS

The Friars, an honorary society, had as its main function this year, bringing the Friars' Graduate Brothers closer to the undergrads. Shown here are the members of this group. *Front:* B. Berardelli, President; B. Young, G. Golden, D. Carroll, Vice President; F. Bevin, J. Worthington. *Middle:* E. Patterson, W. Killen, B. Linderman, Secretary; H. Evans, R. Curnow, Treasurer. *Top:* J. Snoke, A. Jones.

VARSITY

This year's Varsity Club made many new innovations such as an Athletic Bulletin Board Hall of Fame, recognition of an "Athlete of the Week," and the securing of official blazers. President Bruce Young proved to be an able leader, as did the rest of the officers; M. Meillinger, Vice President, E. Patterson, Treasurer, L. Wheeler, Corresponding Secretary, A. Wolstenholme, Recording Secretary.

Valkyrie is the club of girls physical education majors. Each must endure a tiresome, but beneficial week of pledging to join. Members participate in activities such as a Christmas party for handicapped children and an excellent variety show. The club awards a scholarship to a senior for service to the club. The officers are: President, Judy Troutman; Vice President, Molly Cartin; Secretary, Joyce Jones; and Treasurer, Mary Ellen Kleinfelder. Miss Schaub was advisor of the club.

VALKYRIE

MAJOR

Both men and women combine to make up this club of health education majors. Membership enables them to participate in state and national professional organizations, and aids in enriching preparation for the teaching field. Dale Waters is the president of the club; Ken Johns, vice president; Diane Lloyd, secretary; and Erle Gardner, treasurer.

SPECIAL INTEREST CLUBS

The members of the Photography Club put to good use the College's darkroom facilities. They practice taking original photographs, a useful avocation to acquire.

Students who were artistically inclined and were members of the Sketch Club were given the opportunity to express and exhibit their talents.

The Mathematics Club members test each other's abilities with problems which appear insoluble to those not in their field. These able students are thus challenged to learn more while simultaneously they acquire increased interest in mathematics. They thereby supplement their classroom learnings and broaden areas of professional growth for their careers.

The main purpose of the Geographical Honor Society is furtherance of professional interest in the field of geography. Membership is open to any student who displays an interest and academic excellence in geography as well as in the rest of his college program.

Geography Club members include majors of the Geography Department and other students interested in investigating their physical surroundings. This club, one of the largest on campus, realizes the wealth of knowledge to be obtained from exploring nature.

Problems and facts concerning the universe and its parts are discussed and studied by the members of the Science Club. These students pry into the composition of the earth by laboratory experiments and discoveries.

INTEREST CLUBS

The sound of music is appreciated and enjoyed by the members of the Phonograph Club. The recordings provided allow the members to study the different types of music and the different qualities of composers.

The Philosophy Club instills in its members the desire to defend their opinions on contemporary life. Such intellectual discussions are fostered by Dr. Bonder, the club's director and advisor.

Members of the English Club, under the direction of Dr. Bailey, delight in discussing controversial issues in all phases of English. The club's activities include debates, speakers, and their annual projects of displaying the Shakespearean Folios and adding volumes to the Autograph Library.

The Big Dipper, Leo, Taurus, Scorpio—all of the constellations which form the Milky Way are the concern of the members of the Astronomy Club. They view these stars in the heavens with the aid of a powerful telescope situated on the roof of Anderson Hall. This interesting club is under the direction of Dr. Richert, a teacher of the sciences.

Bridge Club members enjoy the intellectual challenge presented by the game. Under the guidance of Mrs. Weinandt, Blackwood and Gerber conventions are introduced and comprehended. Both amateurs and professionals acquire more understanding and interest in this game. One hour a week is spent in learning the rules of the game but many hours a week are spent in applying these rules through practice.

CLUBS

Members of the Government Club enjoy active participation in discussions of current national and international affairs. Oftentimes their debates between members become rather "heated." This furthers different viewpoints on governmental affairs. This year the Club held a mock gubernatorial election on campus between R. Dilworth and W. Scranton.

Dr. Roberts advised the French Club, a group of students interested in gaining a broader knowledge of the language and people of France through various types of programs.

Enthusiasts of fine horses and good riding welcome Equestrian Club. The members discuss many phases of good horsemanship, sponsor field trips, hear speakers, and practice their skill in their spare time off-campus. The Pres. is M. Meadowcroft, V. Pres., B. Nyce, Rec. Sec., P. Messina, Cor. Sec., L. Moran, and Treas., S. Nash.

Dance is the expression of the soul. Of all forms of terpsichore, modern dance affords the most opportunity for self-expression, intricate steps and formations, and lively enjoyment. In this picture, some of the members of the club respond to the direction of Miss Lorraine Powlus, sponsor. They are rehearsing a portion from "Autumn Succumbs to Winter." Nancy Reber, President, portrays Winter who scatters, the dry, falling leaves.

LITTLE THEATRE

West Chester's Little Theatre presented *Man in The Dogsuit*, directed by Ed Jones in October, 1962. From l. to r.: E. Pennypacker, R. Murphy, A. Fry, J. Forte.

Pictured to the left were the cast and crew for *Blood Wedding*, directed by W. Bruehl and given in December 1962. Below: Alpha Psi Omega, the honorary dramatic fraternity, included as members, l. to r.: M. Buflap, D. Hamilton, E. Jones, K. Everett, A. Cushner, R. Devlin, L. Mansi, A. Fry, M. Stafford, and B. Cohen. Pictured at bottom of page was the production of *Everyman*, a Reformation Morality Play, directed by W. Bruehl and presented in the Easter Season of 1962.

The well-known poet, translator, and teacher, John Ciardi, who is also the poetry editor of the *Saturday Review* and host of the television program, "Accent," spoke here on the subject, "Why Read?"

Dame Judith Anderson, who has been hailed as "our greatest living actress," presented two of her greatest characterizations, her portrayal of Lady Macbeth and her role as Medea. Many students of the College and local people crowded Philips Memorial Auditorium to witness this memorable cultural event.

LECTURERS

Vance Packard, one of the most perceptive and eloquent contemporary social critics and the author of popular books such as *The Waste Makers* and *The Status Seekers,* presented his observations of our times. The last lecture in this year's series was given by Carlos Romulo who, in addition to being acclaimed as a Pulitzer Prize-winning journalist and lecturer of great impact, is best known as a respected world diplomat and war hero.

The glorious strains of symphonic music swept through Philips Memorial Auditorium as the National Symphony Orchestra, under the direction of Dr. Howard Mitchell performed in concert on Monday, November 12, 1962. The orchestra was making one of many return engagements to the West Chester campus. Appearing as guest soloist was Jorge Bolet, Cuban-American piano virtuoso who has won world-wide acclaim for his many fine performances.

The sound of voices lifted in song filled the air as the Boys' and Men's Choir of Poznan presented a concert in Philips Memorial Auditorium on Tuesday, February 19, 1963. The choir, one of the world's finest, originated in the middle of the 15th century. West Chester was honored by their appearance since it was their first United States tour. Their tour was scheduled for 1939, but was prohibited by Hitler's invasion of Poland.

ALL-STAR SERIES

Beautiful Phyllis Curtin, who made her debut at the Metropolitan and La Scala this year, graced the stage of Philips Memorial Auditorium on Tuesday, October 23, 1962. She has appeared in concerts in America and Europe. She has been acclaimed both a fine soprano and a singing actress of the very first rank.

Philips Memorial stage was filled with fast-moving figures as a company of 40 with orchestra presented "America Dances," a production of comedy, drama, and romance. Attired in bright costumes, the troup offered songs and dances from ballet to show business. Appearing with the company was Millissa Hayden making a return engagement. The production featured choreography by Todd Balender. Ruth St. Denis, pictured, narrated the script.

ACTIVITIES

Every make-believe kingdom has its own beautiful queen, and our land of Camelot had one too. From eight candidates the class of '63 selected Carole Sue to reign over the Junior Prom. Here we see her with the members of the court. Left to right: Dottie Mather, Gail Felton, Dottie Egan, Cherrie Piece, Carole Sue Felice, queen; Toni Casciato, Kathy Baker, Carol Iffland, Pat Sprecher. Ilona Hyde, another candidate, was absent for the picture.

When the Highwaymen appeared on our campus on April 29, 1962, they delighted a capacity crowd with their folk songs from all over the world, including their popular versions of "Michael" and "Cottonfields." It was the first time the Student Activities Association provided us the opportunity to hear a popular group such as the Highwaymen. Their performance was enthusiastically received.

Members of the class of '63 worked diligently, using a minimum of materials and a maximum of imagination, to magically transform the Hollinger Field House into the beautiful castle of "Camelot," which was the romantic setting for the Junior Prom, Saturday, April 28, 1962. Here pictured are Peggy Landherr and Irene Mulford, two bermuda clad class members who helped decorate by day and danced as the elegantly gowned fair ladies of gallant knights by evening.

Al Jones, class president, was on hand to greet the visitors to "Camelot." A mailed knight guarded the portal through which Surrey Stauffer and her escort entered the medieval domain. The "Crites," under the leadership of Bob Curnow, provided the music for dancing till 1 A.M., when guests left "Camelot" to return to West Chester.

JUNIOR PROM

Class officers, their dates, and President Sykes formed the receiving line to welcome juniors and their guests as they arrived at the prom. The Junior Prom is a West Chester tradition which was a social highlight of our college days. It is certain that all those who attended this special and very enjoyable evening won't "let it be forgot that once there was a spot, for one brief, shining moment, that was known as 'Camelot'!"

Every make-believe kingdom has its own beautiful queen, and our land of Camelot had one too. From eight candidates the class of '63 selected Carole Sue to reign over the Junior Prom. Here we see her with the members of the court. Left to right: Dottie Mather, Gail Felton, Dottie Egan, Cherrie Piece, Carole Sue Felice, queen; Toni Casciato, Kathy Baker, Carol Iffland, Pat Sprecher. Ilona Hyde, another candidate, was absent for the picture.

When the Highwaymen appeared on our campus on April 29, 1962, they delighted a capacity crowd with their folk songs from all over the world, including their popular versions of "Michael" and "Cottonfields." It was the first time the Student Activities Association provided us the opportunity to hear a popular group such as the Highwaymen. Their performance was enthusiastically received.

Members of the cast and stage crew take time out from rehearsing lines and building scenery to relax a few minutes. The success of the show made worthwhile all the effort exerted by these people in producing the show.

WONDERFUL TOWN

Jessica Thompson, the student director of "Wonderful Town," goes over some details of the script with the players having the three main roles. Left to right: Sandi Siska, Jean Weniger, Brian Donley, and Jessica Thompson.

Some reporters will go anywhere for a story, but this time the situation was reversed. The "story" (the cadets' Eilleen was sent to interview) followed the reporter to her home.

Sandi Siska, as Eileen Sherwood, was delighted by the Brazilian naval cadets and their rousing finish to the lively conga number.

The "sisters" found that their Greenwich Village landlord, played by Al Cushner, added to their troubles in the "Wonderful Town."

"The Village" was seen from the tourists' viewpoint as their guide, played by Glenn Belden, gave them a musical introduction to "Christopher Street," the setting for most of the action.

Jean Weniger, who played Ruth Sherwood, led a group of villagers in a street swing. Those pictured are a few of a group of about fifty singers and dancers who added much color to the production.

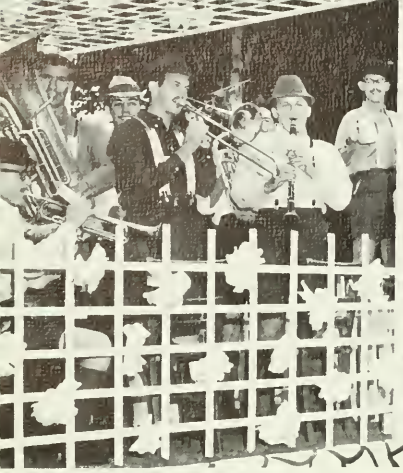

The Rampage Parade included a variety of floats and marching groups representing many different campus organizations. Each float or group was patterned around the general theme, "Off Broadway," and portrayed some aspect of a Broadway show. Pictured here is one of the winning floats, entered by the Men's Resident Council.

Many hours of organization and preparation went into our Golden Rampage Weekend. Much of its success can be attributed to our capable co-chairmen, Earl Patterson and Dottie McCarty, and their hard-working committees.

The weekends activities were highlighted by a Saturday night dance in the Field House. The renowned Richard Maltby and his orchestra were on hand to provide the music for the festive occasion. Their melodious strains blended with the South Pacific theme of the dance to create a memorable event for all. Mike Davies Dixieland Band contributed the added touch which made the evening complete.

GOLDEN RAMPAGE

This year our annual Golden Rampage Week-end was held on October 26-28. The festivities began Friday evening with a gala parade and a football game in which the Golden Rams played host to the Bloomsburg team, followed by an informal dance in the Field House. Saturday brought a variety of activities including: a soccer game in which our champion soccer team met Fairleigh-Dickinson; a dinner given in honor of the candidates for Queen of Rampage in the College Dining Room; and a semi-formal dance featuring Richard Maltby and his orchestra. An all-college variety musical show on Sunday afternoon made the most memorable "golden" weekend complete.

Nine lovely candidates for title of Queen of Golden Rampage are pictured here as they were about to ride in the annual pre-game parade: front—Judy Bell and Pat Drake; back—Mary Ann Chillano, Toni Casciato, Carole Sue Felice, Cherrie Piece, Bobbi Zimmerman, Bonnie Kline, and Leslie Latshaw. Having been selected by their sophomore, junior, and senior classmates, these girls represented their classes during the weekend.

"Announcing the Queen of the 1962 Golden Rampage!" All eyes turned toward the throne as the announcement was made that Miss Toni Casciato, a senior French major, was to be our Queen. She had been selected by an election in which the entire student body voted.

CHRISTMAS

The Christmas season is a time for fun, gaiety, and giving. This spirit ran high on campus. The brilliantly decorated tree which stood in front of the Old Gym, marked the Yuletide Season. The White Supper added a touch of formality to the surroundings. The Carol Service added reverence and the semi-formal dance in Philips Memorial Auditorium added gaiety. All three events gave enjoyment to participants and on-lookers.

The Carol Service was led by the combined voices of the Women's Glee Club and the Men's Chorus, under the direction of Dr. Jones. The forty-first annual service held the same appeal it had in years past.

The White Supper provided us with a Christmas dinner away from home. Pleasant decorations and a meal enjoyed with friends helped to promote a holiday spirit.

Louise Middleton sang the beautiful "Jesu Bambino" at the White Supper. She was the Second Soloist, or runner-up to the Honor Soloist, who sang at the Choral Services.

After the Carol Service, a semi-formal dance was held in the Phillips Memorial Ballroom. It was a perfect way in which to begin an awaited Christmas vacation.

Ron Shaeffer, a member of the Men's Chorus, gave Mary Ellen English and Howard Strohl a slight preview of the program to be put on at the Carol Service.

A dream came true for lovely Senior, Jean Weniger, at the Christmas Carol Service. This was an honor she worked for and her rich voice showed us she deserved it. A private dream became a reality for a girl who proved throughout the years, that she was worthy of the honor.

This year's Student Teachers' Party was a big success as is seen in the pictures above. At left, Dan Loose displayed his dancing ability on the table top for all to see. Dave Rentschler (right) was only one of the members of the band, which played its best to make the affair "a swingin' time." It was a night to remember.

The annual Student Teachers' Party was an anticipated event. A sizeable crowd turned out to dance the Twist, the Hitchhiker, and the Popeye. Not a one was missed.

The clown costume originated by Betty Mann and Carol Iffland doubly pleased the audience at the annual Halloween party in McCarthy Hall. Yvonne Dashiell went well-informed. Both costumes won first prizes.

SENIOR PARTIES

JANUARY CORDIAL

To honor our January graduates the Senior Class held the annual January Cordial at the General Washington Country Club. Yule decorations comprised the setting for this final holiday occasion before the two busy pre-graduation weeks. The Criterions provided the music for listening and dancing, as well as for accompanying Mr. Shaffer, who rivaled Tony Bennett with his singing of "I Left My Heart In San Francisco."

SPRING WEEK-END

Swinging sounds of music ushered in the Spring of 1962. The occasion was the third annual Spring Weekend. Festivities began with a Bermuda dance on Friday night. The Kai Winding Septet, in concert, initiated Saturday's activities. Following this afternoon of listening enjoyment was an evening of dancing to the music of the Maynard Ferguson Orchestra. The weekend came to an end with the Si Zentner Band entertaining on Sunday afternoon.

Maynard Ferguson, featured on the trumpet, and his orchestra captivated an audience at the dance on Saturday. A special half hour concert showcasing the versatile talents of the members of the orchestra climaxed this gala evening. Helping to transmit the spirit and excitement of the music was Rufus Jones performing on the drums. New and refreshing arrangements embracing the world of popular music put the extra "spring" into the evening.

On April 14, from the hours of nine until one, the Hollinger Field House set the scene for the Varsity Club dance. Streamers from high above brightened up the scene as faculty, students, and friends danced to the rhythmical sounds of Maynard Ferguson and his orchestra. Spring prevailed as signs of fun, excitement, and enjoyment were in the air. This memorable evening will not easily be forgotten by those present.

Keeping within the theme of the weekend, the Field House was transformed into a garden displaying the season's ornaments. Spring Weekend, which is becoming a tradition on campus, was originated by the Varsity Club. Sponsoring the activities is the responsibility of the Student Government Association. Much of the success of the weekend can be attributed to various clubs and organizations planning and working together.

The weekend's festivities were illuminated by the appearance and entertainment of various celebrities in the field of music. Saturday afternoon, in the Philips Memorial Auditorium, the Kai Winding Septet presented a concert of modern jazz. To add the finishing touches to the weekend, Si Zentner's Band took us down memory-lane Sunday afternoon by reviving some of the old standard tunes with sparkling new arrangements.

CEMENT BOWL

The Golden Rams are shown in victory after their unexpected 46-12 thumping of Hofstra in the Cement Bowl. Proudly holding their individual trophies are Max Miesion (81), outstanding lineman, and Joe Iaeone (32) outstanding back of the game. Ram coaches, Dr. Bonder and Mr. Mitten, were presented the team trophy by promoter Mike Roman, an alumnus of West Chester State.

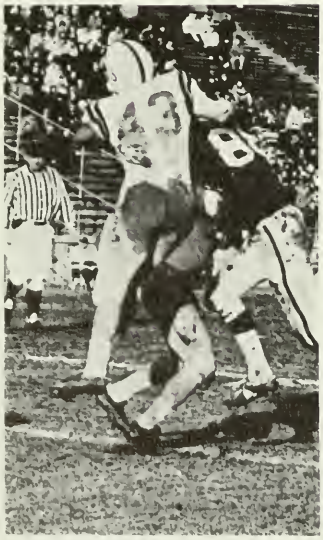

Jack Byrne and Jim Holt showed their outstanding defensive skills in hauling down Hofstra's star end, Terry Kosens, enroute to the bowl victory at Allentown.

Sophomore Quarterback Terry Eberley was one of the reasons why the Rams went on to victory against the Flying Dutchmen. Here Terry runs to the outside eluding a host of Hofstra men.

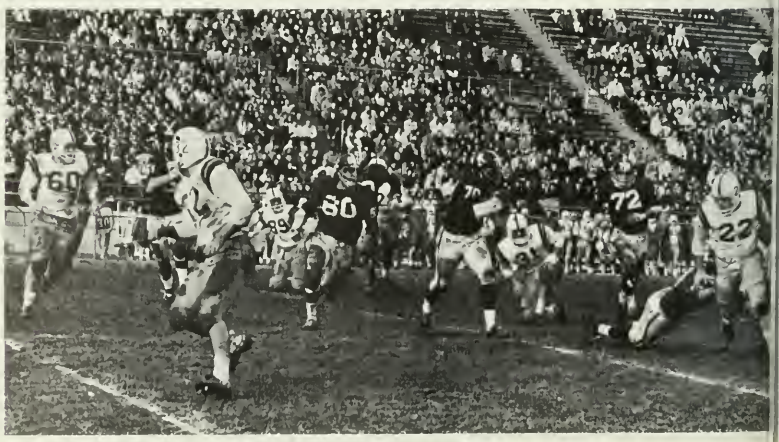

EUROPEAN TOUR

The famous Eiffel Tower and the beautiful Cathedral of Lisieux were among the landmarks visited by a group of students who, accompanied by Dr. Clifford Harding, toured eight European countries last summer. These West Chester co-eds returned to our campus with vivid memories of their vacations abroad: Josephine Perrotta, Harriet Stevenson, Maryleigh Mitman, Carol Jo Doherty, Nancy Weeks, Barbara Fronheiser, and Barbara Miller.

SPORTS

WC

1962

W.C.		OPP.
6	Villanova	31
21	Ithaca	8
6	E. Stroudsburg	7
38	Millersville	0
28	Bloomsburg	0
41	So. Conn.	0
35	Kutztown	0
41	Mansfield	6
60	Cheyney	0
46	Hofstra	12

The stalwart Rams co-captains, Max Micsion and Joe Iacone, shake hands with their coach, Jim Bonder, as they present the Southern Connecticut game ball to him after an impressive 41-0 upset victory. This shut-out was the third in a row for Dr. Bonder's hard-nosed outfit. Looking on is the W.C. Golden Ram, Curt Shearer.

(Left) After making another of his sensational catches, Max Micsion sees only a wall of men. (Below) All-State Guard Lou Tezak and junior Kenneth Johns survey the field of battle. Lou and Ken helped push West Chester on to the Cement Bowl game.

The West Chester State Golden Rams had a great deal to overcome because of the loss of twenty-one seniors. Opening the season against the powerful Villanova Wildcats, the Rams led by Coach Jim Bonder, put up a valiant fight but were defeated by a 31-6 score. This game proved to many pessimistic football fans that the 1962 "gridders" had much "hidden talent," potential, and desire to be utilized in molding one of West Chester State's finest teams. They then bounced back against a tough Ithaca eleven, as sophomore quarterback Terry Eberly connected with co-captain Max Micsion in a 21-8 conquest. After losing the Stroudsburg game on a rain-soaked field, Joe Iacone, the hard running fullback, and the Eberly-Micsion combination proved to be weapons too strong for the remaining six opponents. Because of these victories the Rams climaxed a winning season with an outstanding victory in the Cement Bowl in Allentown against the high-rated Hofstra College.

FOOTBALL

It took three Huskies to bring down the Ram Little All-American, Joe Iacone, after gaining valuable yardage against the Bloomsburg eleven. Co-captains "Cyclone" Iacone and the outstanding all-state end, Max Micsion, led the West Chester squad to a 28-0 victory. Iacone, probably the finest football player in West Chester history, will long be remembered.

Team members were—*front row*, l. to r.: J. McFadden, M. Micsion, J. Iacone, A. Saddic, J. Barnett, T. DiMidio, L. Tezak, K Johns, J. Suave, M. Meilinger. *Second row:* B. Christy, D. Arigo, S. Kugler, S. Sharp, J. Byrne, J. Unruh, J. Hawkins, J. Roberts, D. Mazza, M. Bohl. *Third row:* S. Kuhn, B. Moll, J. Guerney, J. DiLullo, M. Mokriski, J. Jackson, T. Eberley, J. Holt, T. Coyle, J. Grubb. *Fourth row:* B. Iacone, D. Robinson, C. Curley, F. Murren, R. Aughenbaugh, J. DeSante, C. Burchill, J. Gray, T. Keffer, J. Slawek.

1962

W.C.		OPP.
6	Villanova	31
21	Ithaca	8
6	E. Stroudsburg	7
38	Millersville	0
28	Bloomsburg	0
41	So. Conn.	0
35	Kutztown	0
41	Mansfield	6
60	Cheyney	0
46	Hofstra	12

The stalwart Rams co-captains, Max Micsion and Joe Iacone, shake hands with their coach, Jim Bonder, as they present the Southern Connecticut game ball to him after an impressive 41-0 upset victory. This shut-out was the third in a row for Dr. Bonder's hard-nosed outfit. Looking on is the W.C. Golden Ram, Curt Shearer.

(Left) After making another of his sensational catches, Max Micsion sees only a wall of men. (Below) All-State Guard Lou Tezak and junior Kenneth Johns survey the field of battle. Lou and Ken helped push West Chester on to the Cement Bowl game.

The West Chester State Golden Rams had a great deal to overcome because of the loss of twenty-one seniors. Opening the season against the powerful Villanova Wildcats, the Rams led by Coach Jim Bonder, put up a valiant fight but were defeated by a 31-6 score. This game proved to many pessimistic football fans that the 1962 "gridders" had much "hidden talent," potential, and desire to be utilized in molding one of West Chester State's finest teams. They then bounced back against a tough Ithaca eleven, as sophomore quarterback Terry Eberly connected with co-captain Max Micsion in a 21-8 conquest. After losing the Stroudsburg game on a rain-soaked field, Joe Iacone, the hard running fullback, and the Eberly-Micsion combination proved to be weapons too strong for the remaining six opponents. Because of these victories the Rams climaxed a winning season with an outstanding victory in the Cement Bowl in Allentown against the high-rated Hofstra College.

Right halfback, Billy Wolfe, a sophomore with promising talent, slipped one through the legs of an offensive Penn State man. Billy, along with fellow sophomores, C. Reynolds, M. Krotee, G. Jungles, S. Haldeman, and M. Blum, is expected to be a tremendous help to the Rams in the near future.

SOCCER

Making another unusually high jump was three-time All-American, Don Williams. This shot depicts West Chester defeating one of its toughest opponents this season, Fairleigh-Dickenson, two to one. Awarded All-American honors, along with Don, was center-halfback, Bill Killen. Selected to the All-Pa., N. J., Del., Soccer team were center-forward, Don Williams, center-halfback, Bill Killen, right-fullback, Dale Bievenour, and, outside-left, Dale Melrath.

1962

W.C.		OPP.
3	Wilmington All-Stars	1
2	Amherst	1
4	Alumni	3
3	Penn State	1
2	Elizabeth Town	0
2	Fairleigh Dickenson	1
1	Navy	2
5	Seton Hall	2
4	U. of Baltimore	0
1	East Stroudsburg	2
3	U. of Pittsburgh	3
2	New York U.	0
1	Howard U.	2
3	Army	0

Above is this year's soccer team, the defending national champs. First row, l. to r.: E. Meyers, trainer, S. Haldeman, R. Mac Mahon, C. Beatty, C. Gibson, W. Killen, co-capt., B. Young, co-capt., D. Melrath, J. Harnish, F. Kerwin, B. Snader, M. Lorback, head coach. 2nd row, l. to r.: H. Goodwin, Asst. Coach, R. Nehrenberg, Manager, D. Bievenour, C. Hayes, W. Wolfe, M. Blum, T. Zanin, J. Strode, D. Williams, M. Krotee, P. Heine, A. Jones, J. Fellenbaum, C. Reynolds, G. Jungels, R. Yoder, the Assistant Coach.

Claiming a seasonal record of eight wins, three losses, and one tie, our defending National Champions still warranted an impressive season, although, for the first time in five years, they did not enter post-season play-offs. The three games that were lost by scores of 2 to 1 were to Navy, an entry in the N.C.A.A. Championship Tournament this year; Howard U., also an entry in the N.C.A.A.; and East Stroudsburg, captor of this year's N.A.I.A. Tournament. A game which really showed what Coach Lorback's soccermen had to offer was a 3 to 3 tie with the U. of Pitt., also an entry in this year's N.C.A.A.

The upper right hand picture shows the Rams' National Soccer Championship head mentor, Mel Lorback, with five veterans from last year's championship team. Pictured from left to right are: W. Killen, P. Heine, D. Williams, M. Lorback, D. Bievenour, B. Young. The lower right hand picture shows veteran player, Paul Heine, winding up for a sure goal against Penn State U. West Chester emerged the victor with a score of 3-1.

Above: Coach Arthur S. Hawthorne, R. Hable (co-captain), G. Myers, P. Gillespie, G. Ruoff, R. Yankowitz, D. Hinchberger, J. Bearde (co-captain), M. Langnas, R. Dotter. Missing: E. J. Hart, J. Pfrogner, H. Elliott. Below: "They're off!" Start of the dual meet with LaSalle College on West Chester's 4.6-mile course. The Rams won this one, 24-36.

Above co-captains Bearde and Hable give last-minute instructions to their teammates as they prepare to run arch-rival LaSalle. Even though Patterson won first place in a "photo-finish" with Hable, superior depth carried the Rams to another convincing triumph.

CROSS COUNTRY

1962

W.C.		OPP.
15	Millersville	49
16	Cheyney	47
43	Seton Hall	17
15	Lincoln	50
24	LaSalle	36
15	Lehigh	50
20	St. Joseph's	41
18	Juniata	43
State College Championship		2nd
M.A.C. Championship		2nd
I.C.-4A, College Division		3rd

Our cross-country team completed its most successful of seasons in many years with a dual meet record of seven wins and one loss. Highlighting the season were victories over LaSalle, St. Joseph's, and Juniata; while the only blemish on the Rams' record was inflicted early in the season by New York Metropolitan champ, Seton Hall. The team's greatest single asset, which was instrumental to their fine showing in the college division of the IC-4A's, was their depth. Reinforcing senior Bob Hable's front-running were seniors Jon Bearde and Dick Dotter, juniors Geary Myers and Dave Hinchberger, and the surprise performer of the year, sophomore Paul Gillespie.

"Go, West Chester, Go!" Throughout the year our perky cheerleaders led us in many a spirited cheer. Penny Heister, a junior classman, displays the enthusiasm that built the spirit of both the fans and our teams.

CHEERLEADERS

Enthusiasm and spirit are important factors in winning. Our "merchants of pep," the cheerleading squad of 1962-63, contributed much to the spirit which sparked our winning teams. Their numerous pep rallies and bonfires aided our cheering success. Front row: Peggy Close, Joyce Ripple, captain; Dottie Mather, asst. captain; Judi Walker. Back: Earl Gardner, Bonnie Kline, Penny Heister, Mary Ann Scharadin, Lynne De Rosa, Dave McCarter.

Our mascot, the Golden Ram, is the symbol of good luck and team spirit. The Ram, characterized by Curt Shearer, added enthusiasm and pep to our cheers. His gymnastic antics and undying spirit, often helped to bolster spirits and spur our teams to victory.

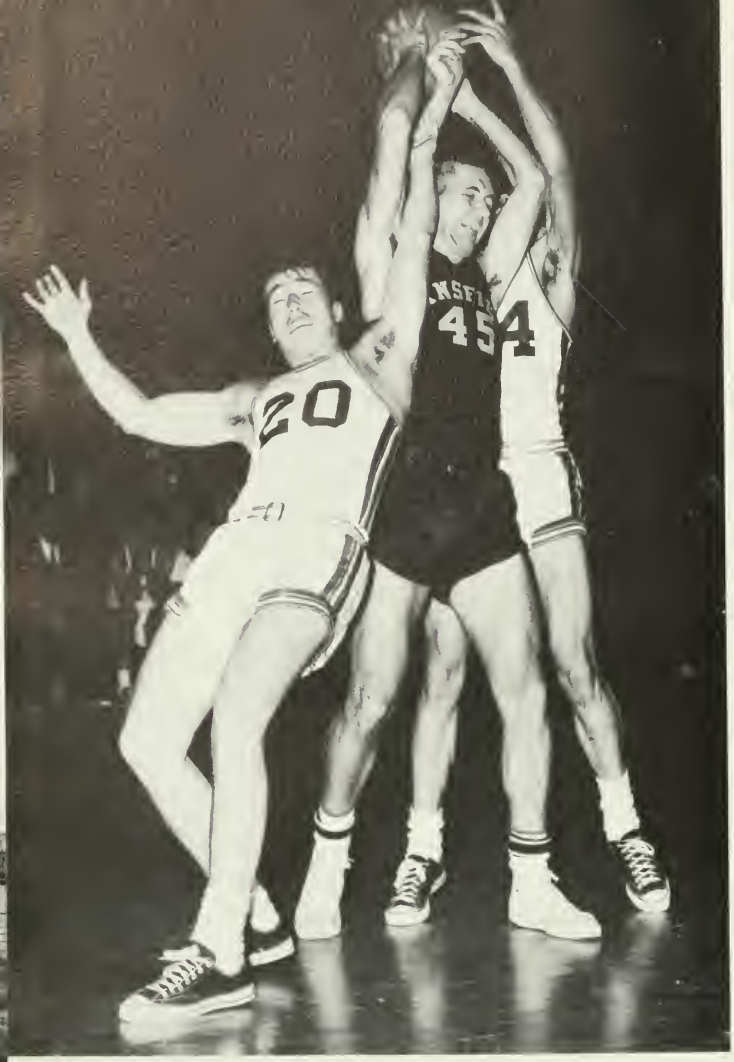

Senior co-captain Lou Wheeler and Bill Yelch scramble for a loose rebound with one of the Mansfield players in a hotly contested State College Conference game. West Chester, playing pressure basketball, led until late in the second half, when the height and experience of Mansfield overwhelmed the young Rams. Despite this loss to the league-leading Mountaineers the Rams went on to make successful showings in other league games.

Dale Waters, the other senior co-captain, jumps to score another two points contributing to the final eighty points made by the West Chester Rams to defeat Millersville for the fifth win of the season.

W.C.		OPP.
70	Rider	72
98	Lincoln	72
72	Bloomsburg	70
73	Cheyney	62
66	East Stroudsburg	65
63	Mansfield	67
74	Loyola	81
64	Ohio Wesleyan	70
80	Millersville	74
63	Shippensburg	71
87	Kings	96
60	Phila. Textile	72
56	Kutztown	73
40	Bloombsurg	81
73	Cheyney	50
68	Hofstra	75
67	East Stroudsburg	59
58	Mansfield	91
76	Millersville	66
72	Shippensburg	79
	Kutztown	
	Villanova	

Coach Hopkins faced the beginning of this year's basketball schedule with a starting lineup of three sophomores, an uncertain junior, and a sharp-shooting senior. The sophomores, Charlie Hottenstein, Bill Hintze, and Bill Yelch, all performed creditably. Rick Beckett, the junior, gained self-confidence and was the team's quarterback. Dale Waters was the senior who kept popping jump shots. Dale was co-captain along with Lou Wheeler, the man who battled men five inches his superior for precious rebounds. Jim McGonigle, Tom Jackson, Bruce Moore, and Tony Zanin all saw plenty of action too. Our basketball team is one to be watched—it is on the way up.

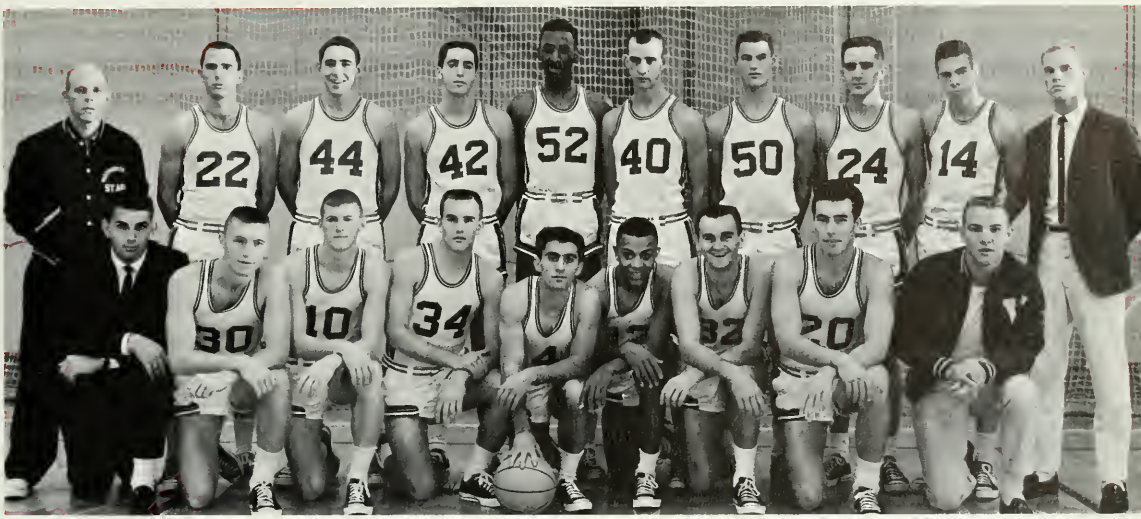

Members of the 1962-63 season team take time from practice for a group picture. Kneeling: M. Reider (manager), R. Simpson, T. Jackson, J. MacMullen, R. Beckett, R. Rice, B. Moore, L. Wheeler, J. Kahora (trainer). Standing: Coach Tony Hopkins, D. Waters, T. Zanin, J. McGonigle, P. Hailey, W. Hintze, J. Hamil, W. Yelch, C. Hottenstein, D. Kressley (manager).

BASKETBALL

Bill Hintze leaps high in an attempt to block a Mansfield shot. Rick Beckett is shown executing a perfect block-out on his man before he moves in for a possible rebound. Coach Hopkins spent many hours working on defense, and this training was evident in the games.

The 1962-63 Swimming team, expected to be the most powerful squad of mermen in West Chester history, will be defending their Middle Atlantic State Conference crown again this year. The Rams have been MAC champions three of the past four years. The depth of these teams aided in their success. First row: J. Snyder, J. McLaughlin, M. Swartz, W. Sarkees, J. Michaels, E. Zimmer, P. Lambrakis, T. Strayer. Second row: R. Thorpe, B. Chandler, L. Stauffer, R. Beradelli, T. Ellis and R. Morrow (team co-captains), C. Thompson, R. Field, R. Santerelli. Third row: E. Norris (head coach), H. Strohl (manager), F. Sinagra, H. Merkle, R. Gaal, R. Theiler, R. Jenkins, R. Doan, C. Pagano (diving coach), J. Furlow (freshman coach).

SWIMMING

Todd Ellis, co-captain, comes down the pool on the first leg of the 200 yard individual medley, one of his specialties, doing the butterfly. Todd, a senior, has placed high in Middle Atlantic Conference and State College Championships for the past three years.

Mr. Norris, who took over the head coaching reins two years ago, has won the MAC crown both seasons. Ram tankmen of 1962-63, led by co-captains Ron Morrow and Todd Ellis, are hoping for another powerful year. Richard Thieler, a fleet backstroker and freestyler, is their most outstanding swimmer, holding many poll and team records as well as the MAC 200 freestyle record. A Ram junior, Rich Field, holds a very fast school mark in the 200 breaststroke event and also was a member of the record holding powerful medley relay of last season. This squad of mermen is in keeping with tradition in that they have great depth, their major weapon in many meets.

W.C.		OPP.
75	Adelphia	18
70	Long Island U.	25
45	Loyola	50
57	La Salle	38
39	Villanova	56
61	U. of Pennsylvania	34
42	Navy	53

Above is Captain Ronald Morrow, taking a turn in his favorite lane during one of Coach Norris' daily workouts of interval training. Ronnie has consistently been a point winner during his four years at West Chester. To the right is senior Charles Thompson, "potentially, one of the finest divers in the East," as quoted by Mary Kelly, a leading swimming coach. Charlie attributes his success to the diving coach, Charles Pagano.

Under the watchful eye of coach Lloyd W. Black, grapplers Roger Sanders and Curt Shearer engage in an afternoon scrimmage that helps prepare them for an upcoming match. As a sophomore, last year Sanders proved himself as one of the nation's outstanding wrestlers. Shearer, a senior, had a record of 7-4 last year.

Al "Pappy" Schweizer is shown on his way to the 130 wrestling crown in the 1962 Middle Atlantic Conference Championship held at West Chester. Al, a sophomore, overcame a handicap of a dislocated finger (notice tape) to win and assist the Ram matmen to a 2nd place finish in the tournament. The other members on that team were: Iver Magnussen, Pete Parlett, Curt Shearer, Roger Sanders, Jim Sauve, Barry Gibson and Allan Wolstenholme. Sanders, Sauve, and Schweizer also competed in the NAIA Wrestling Tournament which was held in the spring in Winona, Minnesota.

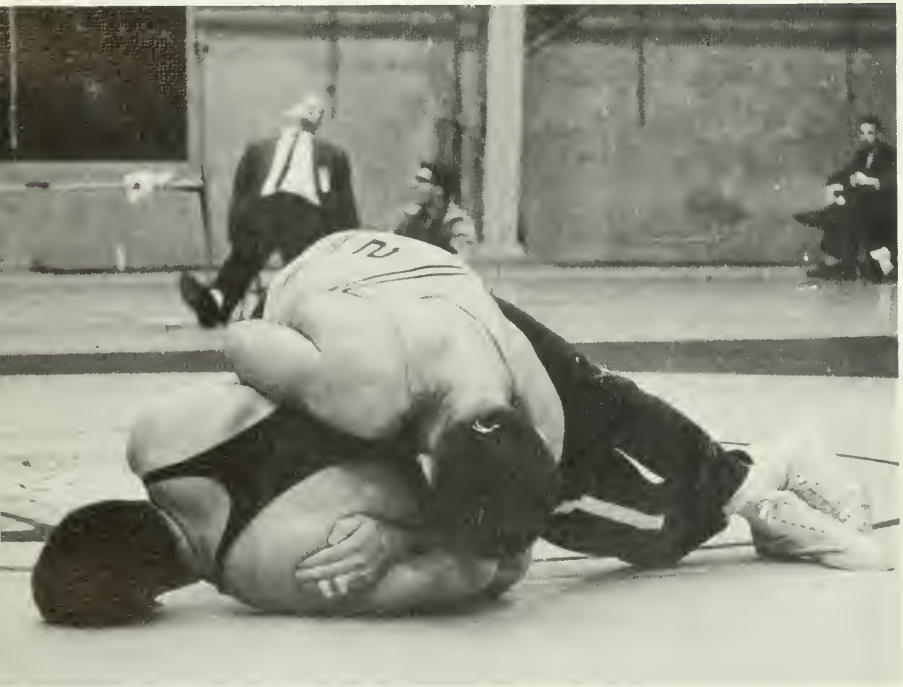

1962-63 Record

W.C.		OPP.
17	C. W. Post	11
16	Millersville	16
16	Lycoming	10
23	Shippensburg	8
32	Baltimore	0
24	Lincoln	8
22	Hofstra	6
6	Bloomsburg	21

Hard work and dedicated practice is the key to opening the door to victory in any sport, and a wrestler knows that in his sport this is particularly true. A good example of this typical hard work is shown here as Ram regular Pete Parlett maneuvers against rushing Ira Gibel. As experienced veterans, both Parlett and Gibel should see a lot of heavy duty this season.

The 1963 Varsity Wrestling Squad: Front row (l-r) Fred Homiller, Jack Kaufold, Rich Shappell, John Pyle, Roger Sanders, Bill Grove, Curtis Shearer, Randy Jones, Jim Suave, Al Wolenholme, the captain, Howard Sage, Ira Gibel, Roy Scott, Pete Parlett, Robert Bessey, Fred Frey, Gordon Rowbotham, Carl Davis, Al Bendinsky. Rear row (l-r) Mike Traino (trainer), Mr. Lloyd W. Black (coach), Bruce "Satch" Lindeman (manager). Absent from the picture: Al Schweizer and Lonny Moore.

Ram opponents for the 1962-63 season have been as follows: Dec. 8th Baltimore A.; Dec. 15th C. W. Post A.; Jan. 19th Millersville H.; Feb. 2nd Lycoming H.; Feb. 13th Lincoln H.; Feb. 16th Hofstra A.; Feb. 20th Bloomsburg A.; Feb. 27th East Stroudsburg H.; March 1st and 2nd the Middle-Atlantic Championships to be held at Lycoming. Last year, West Chester placed second in the Middle Atlantics which were held on our campus.

WRESTLING

First row (L. to R.): P. Einson, R. Dotter, G. Myers, K. Chiefo, R. Johnson, R. Bonnett, R. Bessey. Second row: R. McKemey, J. Worthington, J. Bearde, J. Long, R. Hable, J. Pfrogner, D. Jones, K. Shumaker. Third row: Head Coach, Dr. Youmens; Assistant Coach, C. Morgan; R. Wise, M. Traino, E. Levin, L. Stauffer, G. Walls, J. Fineman, A. Bullock.

TRACK

The West Chester State track team, led by Coach Youmans and Assistant Coaches Morgan and Studemund, finished its regular season with a winning record of three wins and two defeats. The Rams defeated La Salle, East Stroudsburg and Montclair State College. The trackmen were defeated by Lehigh, 68½ to 62½, and by the University of Pennsylvania on a cold, rain soaked Franklin Field. There were many stellar performances during the spring season, including Ken Shoemaker's outstanding 4:22 mile and Jack Hart's 1:55.2 effort in the half mile. West Chester entered two post-season contests. The Rams finished second to Bloomsburg in the State College Conference meet. The cindermen retaliated to win the Middle Atlantic Conference crown.

Hats off to Senior Bob Hable as he finishes first in the mile run. He was prominent in helping boost our Ram tracksters' success to three wins in five contests. Bob, who ran the mile in every meet, posted a best time of 4:25.0. Bad weather limited the meets held last season.

Here we see the start of the 440 yard sprint with J. Pfrogner (stooping) and Bob Johnson (far right) getting ready for a fast start. Senior Bob Johnson, an outstanding sprint man during his four years at W. C., has posted a best time of 49:2 in the event.

M-m-m-m-ph! Junior Joe Fineman puts all of his 6′3″, 235½ lbs. behind the 16 lb. shot to keep West Chester in contention for a possible victory in the field events. Joe's best put totaled 39′6″. The Rams' star "kangaroo," Lance Stauffer lies lazily on the grass observing, before the start of the high jump event.

With the greatest of ease, Senior Bob McKemey soars to unknown heights with only the aid of an aluminum pole. Bob has been outstanding in the pole vault event since he was a freshman. Through four years on West Chester's track team, he has accomplished a height of 13′4″. The future looks good for the Ram pole vaulters with promising freshman, Dick Osman, to be added soon to the Varsity.

1962

W.C.		OPP.
75	LaSalle	43
51	East Stroudsburg	49
63	Montclair State	41
62½	Lehigh	68½
28	U. of Pennsylvania	73
	St. Joseph's—Cancelled	
	Lincoln—Cancelled	

The team members, first row (left to right): Kuemerle, Snyder, Maradonna, Crum, Standen, Hefelfinger, Clemens, Szarko, Kahora. Second row: Ulrich, Assistant Coach Messikomer, Boyer, Keller, Fulk, Bennett, Wooley, Bowers, Pribula, Loose, Coach Killinger. Third row: Hagen, Patterson, Delong, Berger, Fischl, Waters, Simpson, Hennesy, Ernst.

BASEBALL

Having one of the best seasons in many years, the 1962 baseball Rams tallied a record of 14 wins and only 2 losses. By beating every local team which it played, the Rams became one of the top teams in eastern collegiate ranks. Probably the most important wins on the schedule were over Villanova and Temple. Just as other Ram teams, our baseball team plays one of the toughest schedules in the state. Although six of our starters were graduated in 1962, our coach, Glenn Killinger came up with another good team for the 1963 season. Experienced players who returned for the '63 season were: Wayne Berger, Gary Clemens, Tom DeLong, Joe Ernst, Dale Waters, Ron Simpson, Dan Loose, Larry Szarko, Sam Hagen, Jim Kahora, Jack Hefelfinger, and Earl Patterson. All were credits to our team in '63.

Wayne Berger is probably the best first baseman West Chester State has had in many years. This slick fielding power hitter spelled trouble to many opposing moundsmen as early as his sophomore year. Here Wayne is pictured reaching out to nail an opposing batter at 1st base.

1962

W.			OPP.		
11	LaSalle	2	17	E. Stroudsburg	3
7	St. Joseph's	3	5	Millersville	0
6	Kutztown	3	13	Villanova	2
7	LaSalle	12	4	Western Md.	3
10	Drexel	5	15	Muhlenberg	3
29	Shippensburg	9	11	St. Joseph's	3
15	P.M.C.	0	2	Villanova	8
7	E. Stroudsburg	0			

Shown taking a long look at a low pitch, is sophomore, Gary Clemens. This stocky infielder was the leading homerun hitter on the team. An exciting player, Gary was likely to explode a pitch out of the park at any time. Here is a man with a promising future in the game of baseball.

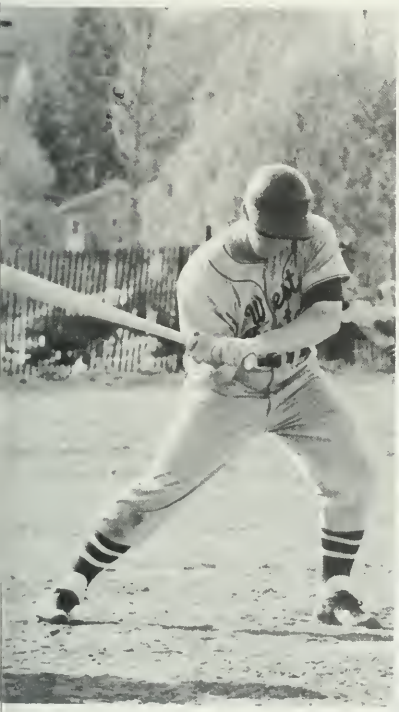

Earl Patterson is shown here warming up for the pitch. Patterson pitched his best game of the season against P.M.C. in which the Rams shut-out Penn Military 15-0. Patterson struck out seventeen men and gave up only three hits to the opponents to gain this sixth victory.

This tall right hander, who is familiar to many from the basketball floor, was one of the mainstays of Killy's pitching staff. Dale Waters looked impressive throughout the season especially in his victories over Temple and Villanova. He was one of the most respected hurlers around.

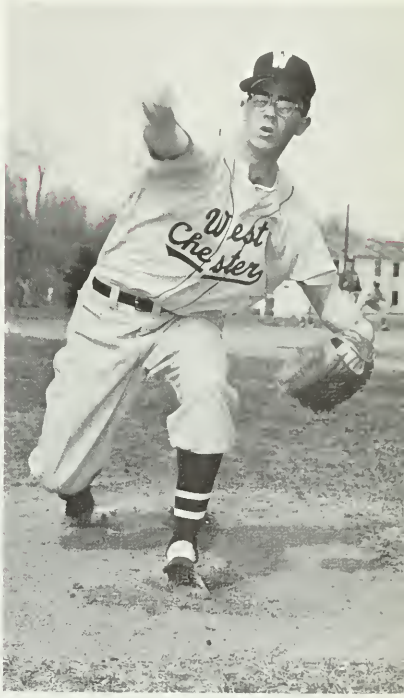

Dale Forney, who played as first man on the squad, displays his method for positioning himself to hit the long drive. The swift club-head speed and power which he utilizes to hit the long ball has earned him the coveted position of first man on the team.

Carl Seiscio, Dale Forney, Ed Besara, Al Jones, and Wilbur Lobb look for long, straight drives as they demonstrate their winning form on the campus fairway.

GOLF

The 1963 West Chester Golf Team, coached by Dr. Cottrell and Mr. Hopkins, was packed with power, know-how, and experience which has been obtained over the past two seasons of competition. Last season the West Chester Golf Team played to a six and six record. The Rams linksmen outplayed LaSalle, P.M.C., East Stroudsburg, Albright, Temple, and Shippensburg in scoring decisive victories. West Chester was upset by the well-seasoned teams of the University of Penna., St. Joseph's, Haverford, Drexel, and Villanova.

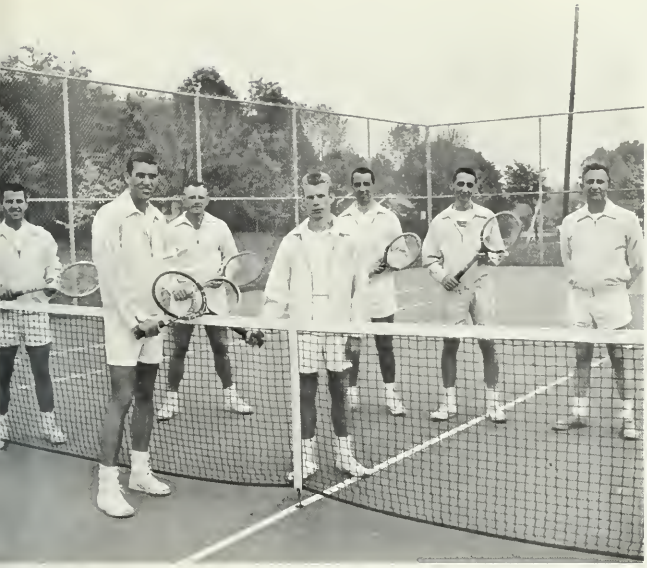

The members of the tennis team were, left to right: Kenny Hollinger, Bob Davis, Jim Pennell, Bob Brandt, Bruce Williams, Bob Smith, and Dr. Weagley, coach. The team will miss Dr. Weagley, who retired as coach after last season.

TENNIS

Bob Smith comes across to cover center court as his doubles partner, Jim Pennell, backs him up. Both athletes were instrumental in guiding the team to a victorious season, adding another jewel to West Chester's crown.

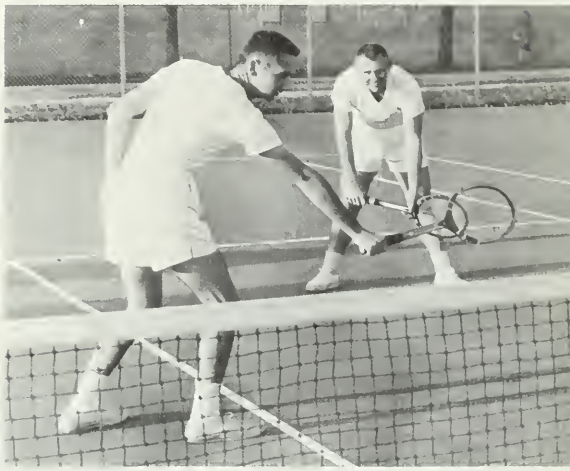

Bob Davis moves to the net for a low backhand volley. Bob, one of the two seniors on the team this year, played third singles and second doubles in '62. He was on the team for three years, but he played only two seasons due to transfer ineligibility.

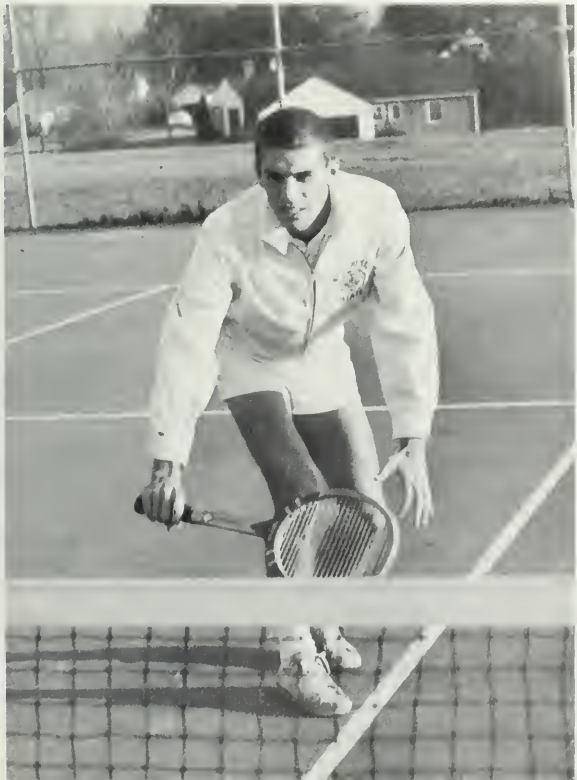

Bouncing back from an 0-9 performance in the spring of '61, the Ram netmen, led by first man Ken Hollinger, did an about-face last spring and won seven of nine season matches. Only Shippensburg and traditionally tough Swarthmore were able to upend the racquet-wielding Rams. The squad, playing its home matches on our new courts, was able to topple East Stroudsburg, P.M.C., Drexel, LaSalle, St. Joseph's, and Albright. Particularly effective all season were Kenny Hollinger and Bruce Williams in the first doubles slot. These two clinched several of the close matches and won the Rams first point off indomitable Swarthmore in many years of stiff competition.

WEIGHTLIFTING

The team stops practice to gather around for a group picture. Front row: Mike Riska, Norm Dorland (captain), Charles Senft, Bob Kestler, Dick Denison. Back row: Terry Kohler, sponsor, Dr. Dorchester; and Vic Iacovoni. The apparatus in the picture is used to build power for the three Olympic Lifts or the contest lifts. Dr. Dorchester is in the Science Department, and as a physiologist has helped the team with the muscular aspect of lifting. All of the members in the picture have been in competition. There are many others still training hard to compete.

The weightlighting team was formed in 1961 at student request. It was encouraged by many helpful and interested members of the college faculty and administration. The team has its competition during the second semester with such stalwarts as Pennsylvania State University and University of Maryland.

Captain Norm Dorland demonstrates the second of the big three lifts, the snatch. In this movement the weight is taken from floor to overhead in one motion. Norm uses the split style of getting under the weight. Although this is a surer method, many lifters employ the more efficient squatting technique.

Charles Senft does some work on the isometric contraction apparatus. This particular exercise builds strength for the press and is very beneficial. Most lifters employ this work.

RAM'S HORN

Dan Loose was this year's editor of the *Ram's Horn,* the official college football program, published for each home football game by the Varsity Club. It informs the fans of all they need to know concerning the game, including the records and schedules of both teams, the starting lineups, and the vital statistics of each player. The publication of the *Ram's Horn* is made possible through patronage of parents and merchants.

INTRAMURALS

Members of the Men's Intramural Council were, (L. to R.): Robert Davis, student head of men's intramurals; Mr. Norman Cochran, faculty supervisor; and Paul Forsyth, student assistant. Other student assistants not pictured were Byron Chandler and Earl Gardner.

Participation in intramurals has greatly increased over the previous two years, but participation is still low in roller hockey. This is considered by those who play it to be the best intramural activity. It has also been the largest crowd getter. Jimmy Stith is shown here shooting a pass to a teammate after being stopped by Sonny Ammon and Norm Barry of Second East. First place standing in the intramural league was captured by the men of Second Floor East, who accumulated a total of sixteen points during the season.

GYMNASTICS

From left: L. Powlus, coach, T. Yinger, manager, B. Babushka, M. Telford, V. Goglia, B. Duffy, S. Borman, S. Shelley, P. McDonald, C. Cervenka, B. Snyder, J. Walker, manager, and M. Trinka, coach. The Women's Gymnastic Team has represented West Chester in many exhibitions and meets on the East Coast. Each member who participates in a meet performs an original routine on four occasions: balance beam, free exercise, uneven parallel bars, and vaulting.

Top: D. Schnaars, K. Chieffo, T. Reed (tri-captains); Standing. S. Henry, Manager, W. Lobb, E. Gardner, J. Osman, R. Hummel, A. Davis, coach; Kneeling: D. McCarter, D. Dennison, J. Heffelfinger, L. Wilkinson, coach; Sitting: V. Karabin, G. Ruoff. The men's team meets well-known opponents like Navy and Temple and always has a season of which we can be proud.

Gymnastics is a sport which places great responsibility upon the individual. He must keep his muscles in the best condition, practice with supreme effort and perseverence, compose routines on many pieces of apparatus, and he must perform with the realization that every body movement is important to the success of his tricks. We have thrilled to see both of these excellent gymnasts pictured above. Marilyn Telford performs a hand stand on the balance beam and Dick Schnaars performs the difficult side cross on the still rings.

HOCKEY

Above, left, Barbara Leighton, the center forward, comes to the assistance of her inner, Ann Rutledge, who has been tackled by a Beaver fullback. *In the center photo,* aggressive Carol Wright reaches for the ball. *In the right picture* we see her in a lunge position for a flick for goal. The combination of individual skill and team cooperation opened the door to a very successful hockey season for the West Chester Ramettes.

1962

W.C.		*Opp.*
1	Gettysburg	4
4	Elizabethtown	2
3	U. of Penn	0
2	Ursinus	4
6	Beaver	2
2	E. Stroudsburg	1
3	Temple	1

First row: B. Latimer, D. Goehringer, S. Boehringer, P. Fulton, A. Rutledge, C. Hicks, D. Lloyd, L. Dawson (captain), M. Smith, C. Wright, B. Leighton, S. Scott, J. MacElheny, A. Duffy, B. Fritzon. *Back row:* J. Sullivan (manager), J. MacElroy, B. Fornwald, M. Phalan, J. Maute, L. Frankenfield, C. Devlin, V. Moody, R. Swisher, S. Huffer, I. Banks, G. Williamson, L. Royer, J. Wittmyer, P. West, J. Urch, and coach, Miss Yanish.

BASKETBALL

1962

W.C.		Opp.
42	Alumnae	45
82	Temple	44
34	Eddystone	63
59	Ursinus	54
54	Beaver	21
62	Cheyney	24
37	E. Stroudsburg	42
35	Immaculata	39

Barbara Fritsche, one of West Chester's best scoring threats, used this jump shot to help spark the Ramettes in the 1961-1962 season.

Lois Dawson is getting ready to execute a lay-up shot for another West Chester basket. Barbara Fritsche of West Chester is cutting in to take the rebound or pass if Lois should be unable to shoot, but Lois' guard cannot stop her now.

The squad from left to right, *left wing:* R. Swisher, J. Walker, C. Bailey, J. Holt, C. Morrow, B. Fritzon, C. Godri, L. Dawson, Miss Coates, coach; L. DePhophetis, J. Salusto, S. Bealler. *Middle wing:* J. Troutman, B. Fritsche, B. Leighton, J. Phalan, M. Martinicchio, manager; M. A. Whited, B. Wike, F. Hasson, B. DaRe, P. Venore. *Right wing:* P. West, J. Urch, J. Spence, D. Lloyd, C. Kleinfelder, M. E. Kleinfelder, H. Allen, C. Hicks, D. Eyrick, P. Beirne. *Kneeling:* J. Robinson, captain; S. Worley, manager.

Eastern Intercollegiate Champions 1961-1962. *Bottom row,* l. to r.: M. Telford, P. Skillman, J. Roth, J. Mumaw, K. Sollinger, D. Campbell, A. Hall. *Middle row:* J. Groff, J. Curnow, S. Glessner, B. Kline, S. Scott, M. Cartin (Captain), N. Brown. *Top row:* P. Heister, P. Riegel, B. Latimer, D. Smith, R. Honegger, S. Nash, Coach K. Margerum. *Record:* W. C. 65—E. Stroudsburg 24; 51—Ursinus 24; 36—U. of Pa. 30; 53—Swarthmore 18.

SWIMMING

Molly Cartin, Bis Latimer, and Nancy Brown start while teammates, Pat Appleton, Amy Hall, and Doris Campbell, touch after the 50 yard backstroke lap in the 200 yard medley relay. The relay consists of the back, breast, butterfly, and freestyle. The event, a West Chester specialty, brought victory in every meet.

Marilyn Telford exhibits excellent form which won for her the Junior National AAU Title, 1961, and Eastern Intercollegiate Title, 1962. Here Marilyn executes a perfect "half gainer."

SYNCHRONIZED SWIMMING

Behind the fence, the cat, Barbara Shaeffer, and mouse, Penny Heister, act their parts as Harriet Kratzer and the cowboys, Sandy Shelley and Barbara Snyder, eye the camera. The girls represented West Chester at the Yale Festival of 1962, and received high commendations for their routines.

The Synchronized Swimmers combine beautiful simplicity in geometric forms, fine swimming ability, and musical accompaniments to bring about pleasing compositions. This club meets to learn advanced skills and coordinate them into competitive routines. Some of the members of the fall semester, 1962, are pictured as they perform a popular circle formation. They are, *looking clockwise from the one o'clock position:* Carol King, Marion Crosson, Margaret MacGuire, Nancy Eminger, Kathy Walsh, Davine Forrest, Cecilia Argentina, and Nancy Coble.

The club was sponsored by Mrs. Rokus and Miss Margerum. *Girls on the board:* Sandra Shelley, Sheila Worley, Sue Hendricks, Judy Levengood, and Sandra Shirk. *In the water, back row:* Barbara Snyder, Barbara Shaeffer, Ruth O'Connell, Harriet Kratzer. *Front row:* Penny Heister and Joanne Mumaw.

LACROSSE

First home received a pass and circled the goal as West Chester moved on the attack in the Lacrosse Sports Day which was conducted at West Chester State College during the 1962 Spring Season. This event affords an opportunity for colleges in our area to send teams to a round robin or elimination tournament.

Only practice can produce a winning team. Pictured at right, is Sandy Bealler, trying to dislodge the ball from the cross of the attack, Bobby Lorraine, during a set up game situation.

1962

W.C.		*Opp.*
8	Swarthmore	1
7	Ursinus	10
7	Beaver	1
9	Temple	0

1st row, l. to r.: A. Walton, M. Cruss, S. Boeringer (captain), L. Kurtzhalz, C. Hess. *2nd row:* L. Frankenfield, B. Minges, S. Scott, R. Weisenbacher, E. Bryan, D. Nichols, J. Lyons. *3rd row:* R. Swisher, J. Troutman, M. Roland, V. Forsythe, A. Winnemore, C. Kleinfelder, M. Kleinfelder, M. Carson. *4th row:* J. Urch, R. Carson, P. Appleton, D. Lloyd, C. Morrow, J. Robinson, M. Crosson, M. Whited, L. Dawson, C. Hicks. *5th row:* Managers, F. Hasson, J. Light, J. Richards. The coach, Mrs. Patricia Nesley.

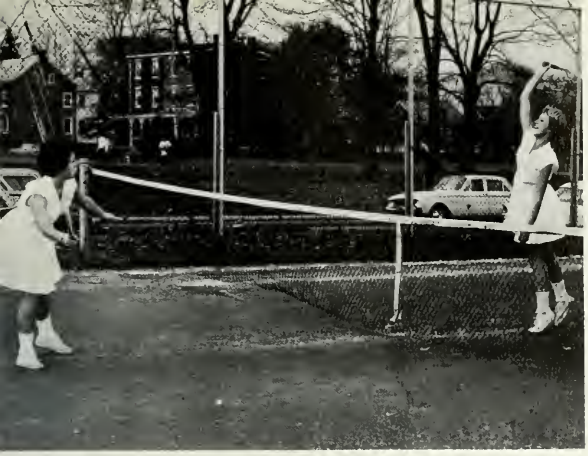

The Wilmington Courts were the scene for diligent practice in sunny Spring weather. In second single position was Sue Reed. Here we see her moving up to the net, ready to smash a high lob while practicing with Beverly Matchette, who played in second doubles position on the W.C. Women's Tennis Team.

Front, varsity: Judy Groff, Sharon Riggs, Gail Weissman, Barbara Leighton, Sue Reed, Sue Thompson, Amy Hall, Joanne McKenna, Nancy Reber, manager. *Second, j.v.:* Bev Mundy, Jean Magee, Toby Yinger, Carol MacDonald, Barbara Gerhart, Uta Kronke, Veronica Moody, Carol Schneiker, manager; and Mrs. Rokus, the coach.

1962

W.C.		*Opp.*
5	Drexel	0
3	Muhlenberg	2
1	E. Stroudsburg	4
1	Ursinus	4
2	Swarthmore	3
5	Gwynedd Mercy (jv)	0
0	Temple	5
2	Chestnut Hill (jv)	3

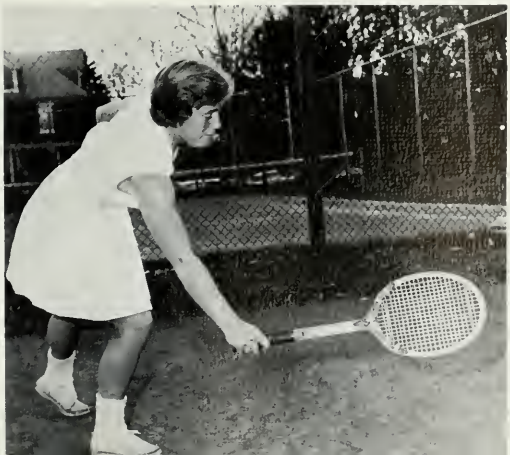

TENNIS

Barbara Leighton was a freshman in 1962, and with her fine skill and ability won for herself the coveted first single position. She performs well under stress and has good form, as can be seen by the shot of her backhand. Barb contributed to a successful season.

GOLF

Fall 1962 brought a new girls' team to our campus to go along with the trend in our nation toward the popular sport of golf. The number of participants was small, but the results of the season were excellent. In its first season West Chester successfully hosted the Eastern Inter-Collegiate Golf Championships. Mary Ellen Cope, a freshman, came in first and a senior, Sue Thompson, was second leaving a fine record to be repeated. Our outdoor individuals pose above. From left to right: Jane Goss, manager; Miss Coates, coach; Sue Thompson, Mary Ellen Cope, and Eleanor Hartman.

SOFTBALL

Right, front to back: Bonnie Wike, Jean MacElroy, Barbara Fritsche, Gloria Williamson, Lois Nealey, Pat Beirne, Norma Zarfoss, captain. *Left:* Esther Harbold, Pat Fulton, Joan Chenoweth, Jackie Wienans, Sue Kugler, Julie Roseborough. Miss Yanish coached the softball team to a fine 1962 record of three wins and one loss for its short initial season of WCSC competition.

W. I. A. P.

W. A. A.

WIAP consists of managers of each intercollegiate women's sport offered at West Chester. They are chosen according to capability and interest. Assisting the coach, teams, and participation in this organization are the main duties of these busy girls. Nancy Reber, in the foreground of the picture, was the president. Carol Schneiker, the vice-president, is not pictured. The secretary, in the back of Nancy, was Judy Levengood. Mrs. Taylor was the faculty sponsor. The managers were, left to Right: J. Goss, P. Panfile, K. Finkenbinder, J. Olsen, J. Light, D. Lindenmuth, J. Maute, R. Honegger, S. Hendricks, and M. Millar.

Each student manager in the Women's Athletic Association is elected by the student body of women. The intramural activities which are offered to all women students under the direction of these fine leaders range from individual and team sports to recreational and co-educational events. The officers in the foreground are Bev Matchette, publicity manager; Judy Troutman, treasurer; and Norma Zarfoss, president. Barbara Gerhart, vice president; Joyce Ripple, secretary; and Miss Reed, the sponsor, are not pictured. The managers are, left to right: K. Goodall, C. Jeung, M. Young, J. Brodman, C. Kress, L. McNelly, G. Gaynor, C. Wright, L. Ebling, L. Gilroy, A. Kaufman, G. Williamson, R. Weisenbacher, S. Bealler, J. Roseborough, J. Dolan, P. Riegel, S. Keiser, J. Gradwell.

UNDERCLASSES

FRESHMEN

The Freshman Class Officers, appointed rather than elected, were shouldered with the responsibility of getting their class off to the right start. *Front:* Eileen Zeigler, Vice-President. *Back,* l. to r.: Cathy Foster, Secretary, Nancy Bates, Treasurer, and Carl Bittenbender, President, were the representatives.

When the Class of '66 entered West Chester, it set a record enrollment with more than nine hundred members. This was the biggest class to date, as well as the first able to enter under the new Liberal Arts Program. As freshmen these students enthusiastically took part in classes, sports, and activities. Under the guidance of Mr. Mitten and Miss Sheppherd, advisors to the class, the year 1962 inaugurated a successful beginning for the class.

The freshmen, filled with excitement and anticipation, were directed through Frosh Frolics by the Cap Crew. From the looks of things here, their first class should have been spelling.

The freshmen seem to be younger looking every year. Actually Rosemary Martin was in costume for the Big-Little Sister Party where she won First Prize for the cutest outfit. This affair gave the freshmen a chance to get to know the upperclassmen.

It seems that even tar and feathers (or some lesser substitute) could not dampen the spirits of John Maloney. Although he may have been set on revenge, B. J. Andrews, the Cap Crew member in his arms, didn't appear to be upset. How about it, girls?

The week of Frosh Regs was brought to a booming climax with Frosh Frolics. Here the freshmen were tested for friendliness and sportsmanship, sense of humor, and intellectual fortitude. You can usually depend on them to emerge A. O. K.

October's prevailing atmosphere of mystery and darkness was adapted by the Sophomore Class in choosing the theme, "Mystical Caverns," for its dance. The Crites provided the music for the dancing in Phillips Memorial Ballroom, which was imaginatively decorated.

The Class of '65 was led through its Sophomore year under these capable class officers: Bonnie Kline, treasurer; Helen Allen, secretary; March Krotee, vice-president; and Joe McSparron, president.

The sophomores returned to their second year at West Chester ready to welcome the new freshman class with the "Frosh Mixer." In October the class provided all the necessary publicity for Rampage Weekend, and also sponsored the sophomore semi-formal dance. Throughout the year members of the class participated in all phases of social and academic life at West Chester State, and by Spring they were ready to enjoy the sophomore picnic held at Everhart Park. A class executive council, along with the advisors, Mrs. Haas and Dr. Thomas, helped organize and coordinate the activities of the class.

The sophomore men worked hard on their Rampage float which had as its theme "I Get a Kick Out of You," taken from the Broadway musical "Anything Goes." Their efforts were rewarded because the float won second prize.

SOPHOMORES

Dave Garloff, a sophomore who served as the student photographer for the '63 *Serpentine,* was often seen toting his camera around campus. This time another shutter-bug snapped a photo of Dave as he was deciding on a shot.

In keeping with the Golden Rampage theme of "Broadway Kickoff," these sophomore girls worked diligently to decorate Wayne Hall, using one of the newest musical hits, "Stop the World, I Want to Get Off," as the theme.

JUNIORS

Junior Class Executive Council, l. to r.: J. Kohora, R. Weiss, J. Thompson, V. Moody, R. Hacking, A. Frye, M. Perkins, A. Bullock, V. Iacovoni.

Frosh Frolics was known to occasionally put the Freshman in an awkward position. Duff Forsythe, with the aid of a not-so-obliging young man, furthers the cause.

The Cap Crew of the Junior Class were gathered in Farrell Stadium for a pep rally which was held previous to the game with Ithaca State College. The purpose of the Cap Crew was to integrate the freshmen, making them a true, participating part of the student body.

The Junior Class officers were framed in an arch made by the replica of their class ring. From left to right are K. Davis, treasurer; G. Clemmens, vice-president; M. A. Chillano, secretary; and J. Reed, president.

Their curiosity aroused, Junior Class members and their guests inspected the ring which formed an archway at the dance. This was part of the gala decorations which created the festive mood and helped to make the affair a big success.

Since its arrival on the West Chester campus three years ago, the class of '64 has manifested the spirit which is so prevalent on campuses today, and for which West Chester is so well known. We have had the chance to capture a bird's-eye view of this rollicking class in action. From twisting to studying, '64 produced one-fourth of the life-giving elements present on West Chester campus today. Advisors were Mr. McDonnell and Mrs. Beatty.

Sixty-four was the number used in the decorations of the Field House and '64 was the year inscribed on the shiny new class rings which the Juniors proudly wore as they danced to the music provided by the Crites.

Attempting to discover who the slippery frogman was, a student found to his amusement that it was Kenny Davis, treasurer of the Junior Class. He was one of many who came out to "trick or treat" at the Halloween Party which was held in Ehinger Gym.

The "bermuda" dances held in Ehinger Gymn in the Fall months allowed for students to "twist off" any surplus energy left over from summer vacation and provided all with a good time.

Carol Durns and Tobi Yinger - two coeds who contributed to the decorations of the Junior Class Float and gave much support to making Rampage Weekend the highlight of the fall semester.

Last spring the Junior Class presented, "A Matter of State." The student production staff masterminded the satire on West Chester. The show depicted a typical day in the kingdom of Wocosoe. Pictured at left are the "charming" housemothers and housekeeping staff. Among other things, the show kidded school dances, the waiters, the Slater System, and several faculty members.

This scene showing the rush of students leaving campus for the weekend was a highlight of the show. The students tore madly to the sign-out desk while the rulers and visiting dignitaries looked on in pure astonishment.

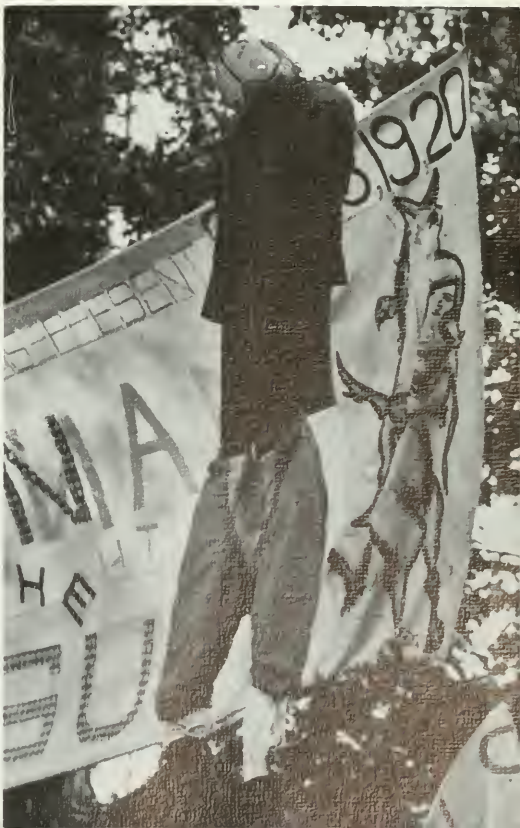

This dubious tribute to the opposing team, which the Juniors placed in the quad, attests to their spirit and enthusiasm. The figure hung in effigy was practically a prophesy of the outcome of the Southern Connecticut game.

SENIORS

FARM FRESH
FARM FRESH
FARM FRESH

WHO'S WHO

The four students of the secondary curriculum who have been honored by being named to Who's Who are: Cherrie Piece, social studies; Dottie Egan, English; James Rubillo, mathematics; Cindy Kosci, social studies.

Elementaries are, *seated:* Carole Felice, Fern Winokur, Doris Arcangelo, Jordell Vandeventer. *Standing:* Jean Emery, Kathy Baker, Dottie McCarty, Carole Bloom, Peggy Clothier.

Representing the physical education department in Who's Who are the following senior students: Dan Carroll, Bruce Young, Al Jones, Bob Berardelli, Earl Patterson, Bruce Lindeman, Dottie Mather, Nancy Reber.

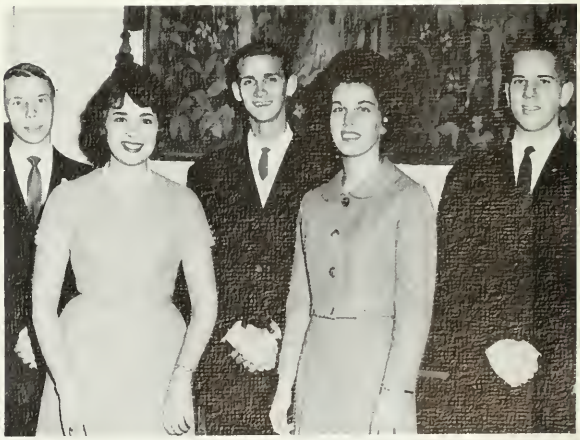

Five students from the music department who received the honor of being named to Who's Who are these: Ron Reinoehl Gail Felton, Bob Curnow, Louise Middleton, Harry Evans.

Twenty-seven students of the Class of 1963 have been recognized by "Who's Who Among Students in American Universities and Colleges." Students recognized by this organization are nominated from approximately 775 colleges and universities. Campus nominating committees make their selections by considering the student's scholarship, participation and leadership in academic and extracurricular activities, citizenship and service to the school, and promise of future usefulness. The organization awards each member a certificate of recognition and, it also provides a placement or reference service to all members.

CLASS EXECUTIVES

The Senior Executive Council helped the class officers in planning the senior activities and in carrying out all of these plans. *Missing*: C. Belden, C. Moyer. *Seated*: D. Arcangelo, J. Ripple, D. Locke, R. Eby, B. McKemey, D. Egan, D. Wagner, N. Reber, B. Lindeman, C. Bloom, M. Martinicchio, K. Preston, D. Mather. *Standing*: H. Fritz, R. Reinoehl, C. Iffland, B. Berardelli, J. Noble, E. Patterson, B. Clime, L. Jones, B. Mann, B. Donley, B. Young.

The senior year brought many responsibilities to the officers of '63, who were Dan Carroll, vice-president; Carole Sue Felice, treasurer; Al Jones, president, and Cherrie Piece, secretary.

Viewing West Chester State College from a new angle the Class of 1963 came into focus. This spirited class entered college with that bright-eyed alertness characteristic of freshmen who wish to succeed in all of their endeavors. And succeed they did. Soon the motto, "Another '63 first" became known all over the campus. From their exceptional attendance at class meetings to the first Sophomore Show, this class set many precedents. Their members excelled in a variety of roles, including capable class officers, football heroes, renowned musicians, and outstanding scholars, just to mention a few. All this was possible only through the unity and loyalty prevailing among the members of the Class of 1963.

Miss Lois Williams and Mr. Clifton Morgan, advisors to the Class of 1963, have been very important people to the class in the last four years. Working with them was both beneficial and enjoyable.

WHO'S WHO

The four students of the secondary curriculum who have been honored by being named to Who's Who are: Cherrie Piece, social studies; Dottie Egan, English; James Rubillo, mathematics; Cindy Kosci, social studies.

Elementaries are, *seated:* Carole Felice, Fern Winokur, Doris Arcangelo, Jordell Vandeventer. *Standing:* Jean Emery, Kathy Baker, Dottie McCarty, Carole Bloom, Peggy Clothier.

Representing the physical education department in Who's Who are the following senior students: Dan Carroll, Bruce Young, Al Jones, Bob Berardelli, Earl Patterson, Bruce Lindeman, Dottie Mather, Nancy Reber.

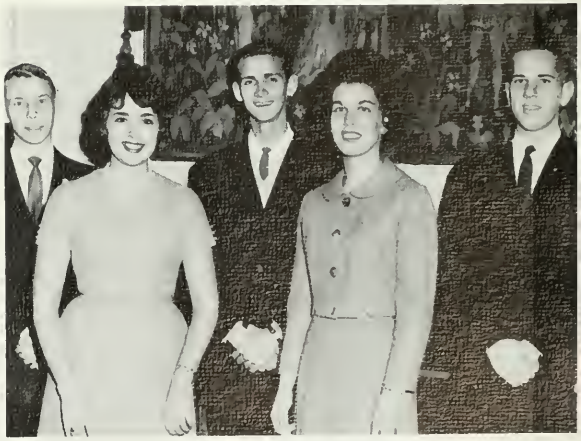

Five students from the music department who received the honor of being named to Who's Who are these: Ron Reinoehl Gail Felton, Bob Curnow, Louise Middleton, Harry Evans.

Twenty-seven students of the Class of 1963 have been recognized by "Who's Who Among Students in American Universities and Colleges." Students recognized by this organization are nominated from approximately 775 colleges and universities. Campus nominating committees make their selections by considering the student's scholarship, participation and leadership in academic and extracurricular activities, citizenship and service to the school, and promise of future usefulness. The organization awards each member a certificate of recognition and, it also provides a placement or reference service to all members.

RUTH RIPKA ABEL
English

WILMA HELEN ADAM
Elementary

DONNA ADAMS
Music

SARAH ELIZABETH ADAMS
Mathematics

PHYLLIS ANNE ALBER
Mathematics

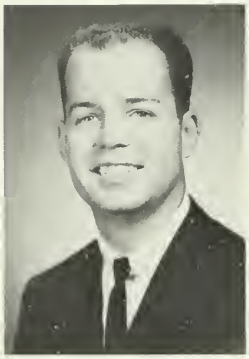

ROBERT JOSEPH ALEXANDER, JR.
Mathematics

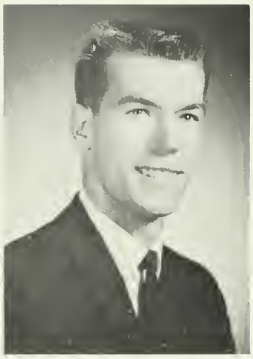

CLIFFORD S. ANDREWS
Social Studies

WILLIAM R. ANSELL
Music

CLASS OF 1963 ·

DORIS MARIE
ARCANGELO
Elementary

PATRICIA ANNE
ARMSTRONG
English

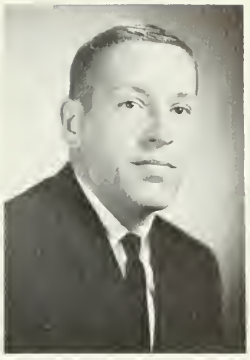

FRANCIS GARY ARNONE
Social Studies

J. WILLIAM BAILEY
Elementary

SUSANNE ALLIENE BAIR
Health and Physical Education

KATHLEEN ELENA BAKER
Elementary

LINDA C. BARNES
Biology

NORMAN BARRY
Health and Physical Education

K. GARY BARTOO
Biology

EDWARD FRANCIS
BASARA
Health and Physical Education

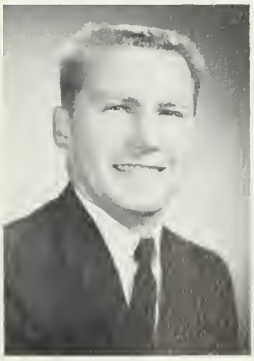

MADELINE DOLORES BAUER
Elementary

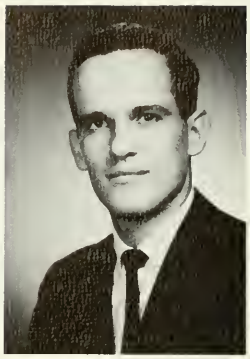

JON L. BEARDE
Mathematics

CAROL IRMA BEERS
Elementary

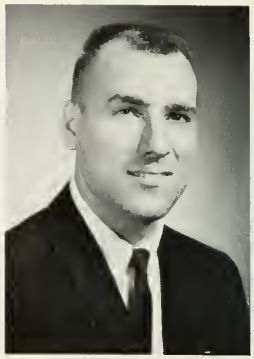

GLENDON CHARLES BELDEN
Social Studies

JANET MARIA BELLAN
English

DANIEL WAYNE BENDINELLI
Geography

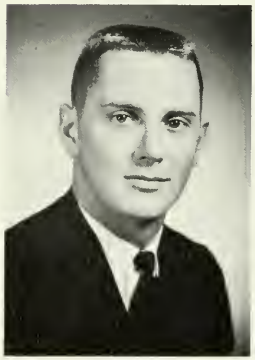

ROBERT LAWRENCE BERARDELLI
Health and Physical Education

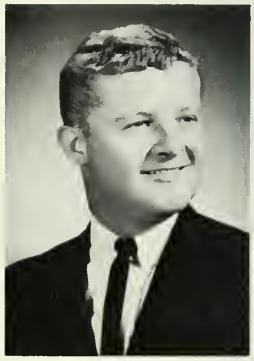

FREDERICK JOSEPH BEVAN
Music

JOHANNA MARY BIANCOTTO
Elementary

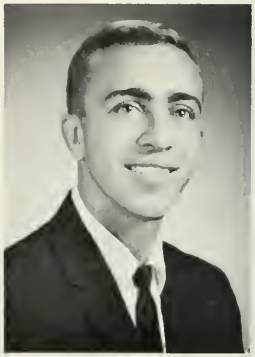

DALE EUGENE BIEVENOUR
Health and Physical Education

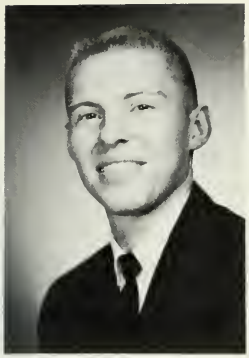

KLAUS DIETER
BINKENSTEIN
German

MARILYN LEE BITNER
Health and Physical Education

JUDITH ANN BLACKMON
Elementary

CAROLE ANNE BLOOM
Elementary

SANDRA HELEN
BOEHRINGER
Health and Physical Education

BARBARA J. BONDER
Social Studies

PAUL A. BORSA
Health and Physical Education

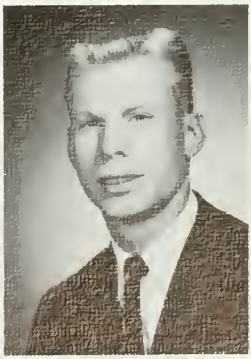

ROBERT LEE BRANDT
Health and Physical Education

JEAN SUE BRENDLINGER
Elementary

GAZA ELIZABETH BROWN
Elementary

ROGER J. BROWN
French

BARBARA ANN BRUBAKER
Music

KATHLEEN C. BRYAN
Elementary

NANCY CAROLE BUDD
Elementary

KATHRYN OTTEL BUSHAR
Elementary

JANET IRENE BUTLER
Elementary

JUDITH ANN BUTTERFIELD
Elementary

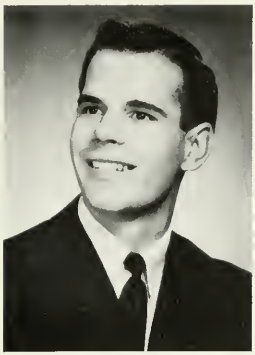

FRANK CALDWELL
Social Studies

MAREE NASSAU CAMP
Elementary

SYDNEY ANN CAMPBELL
Elementary

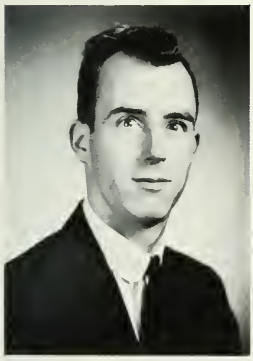

PAUL ALEXANDER CAPUS
Biology

ROSS BECK CARE
Music

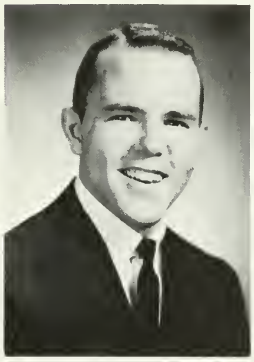

J. DANIEL CARROLL
Health and Physical Education

BONNIE JANE CARSON
Elementary

JUDITH BROWN CARSON
Elementary

THELMA CASANOVA
Social Studies

ANTOINETTE DOLORES CASCIATO
French

JOSEPH CASELLO
Music

DOROTHY JANE CASTLE
Music

ELIZABETH SUSAN CHALMERS
Elementary

JOAN DOROTHY CHENOWETH
Health and Physical Education

MARY ANN CIANCI
Elementary

LOUISE MARIE CIANCIOLA
Social Studies

JOHN E. CINELLI
Social Studies

GAIL ANNE CLAFFEY
Elementary

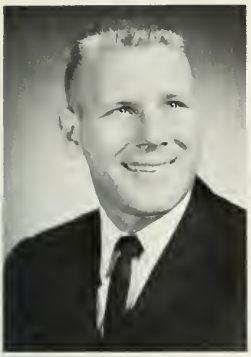

CHARLES ROBERT CLARK
Health and Physical Education

JOHN M. CLAYTON, JR.
Music

ROBERT HENRY CLIME
Music

MARGARET LOUISE CLOSE
Elementary

MARGARET JANE CLOTHIER
Elementary

G. BROOKS CLOUSER
Health and Physical Education

CAROL LYNN CONN
Elementary

KATHLEEN SARAH COOK
Elementary

MARY LOUISE COOK
Elementary

ANNETTE ALEXANDRIA COOPER
Music

BARBARA JEAN CORNOG
Music

SAMUEL ALLAN COX
Biology - Geography

JANET LEE CREAGMILE
Elementary

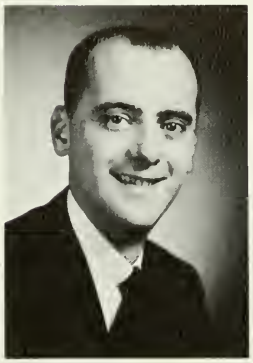

EDWARD L. CUMMISKEY
English

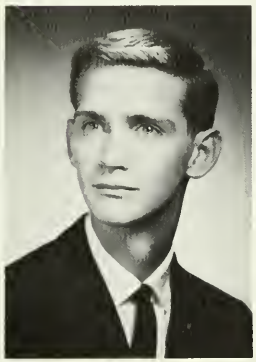

ROBERT HARRY CURNOW
Music

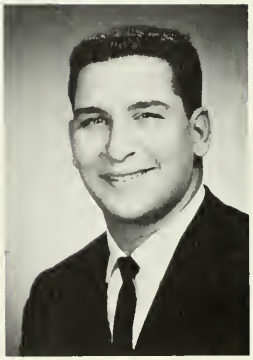

ALAN BARRY CUSHNER
General Science

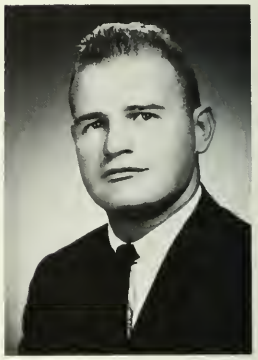

BRUCE ROBERT DANIELS
Health and Physical Education

CLASS OF 1963 ·

YVONNE SHIRLEY DASHIELL
Elementary

ADDISON DAVIDSON
Social Studies

FREDERIC JUSTUS DAVIES
Music

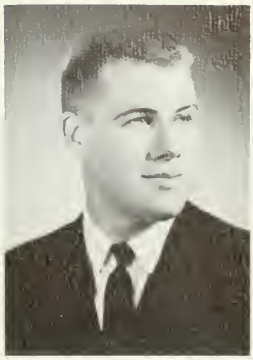

GORDON MICHAEL DAVIS
English

JACQUELINE LEE DAVIS
Elementary

KATHERINE ELAINE DAVIS
Elementary

MARCIA ARLYNE DAVIS
Social Studies

PRISCILLA IRENE DAVIS
Elementary

ROBERT GIFFORD DAVIS
Health and Physical Education

SHIRLEY ANN DEEVER
Elementary

PETER ALEXANDER
DeLUCA
Music

SAMUEL DONALD
DEMPSTER
Elementary

JOANNE HELEN DePAUL
Elementary

MICHAEL PAUL
DeSTEFANO
Social Studies

NANCY ELLEN
DETWEILER
Elementary

PATRICIA MARGARET
DiCICCO
Elementary

ANN IRENE DIETRICH
Elementary

DOLORES LOUISA
DiGIULIO
Biology

BRIAN THOMAS DONLEY
Music

THOMAS WHITE
DONNELL
Elementary

CAROL ANN DORR
Health and Physical Education

RICHARD LEROY DOTTER
Health and Physical Education

KATHLEEN PATRICIA DOUGHERTY
Elementary

BARBARA ANNE DRUMMOND
Elementary

HARRY LYNAM DUNN
Social Studies

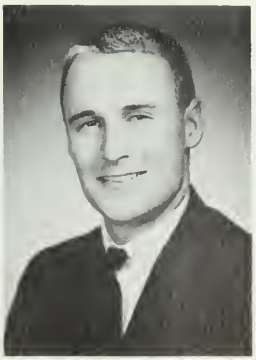

LEE EASTWOOD
Music

RoANN JOAN EBY
Music

DOROTHY EGAN
English

JOHN WILLIAM ELLIOTT
Mathematics

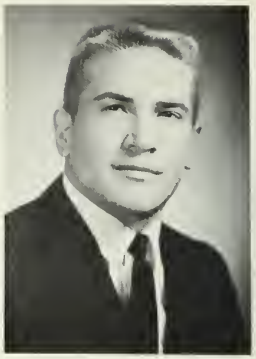

TODD KENDON ELLIS
Health and Physical Education

ELIZABETH JEANNE EMERY
Elementary

MARYELLEN ANNE ENGLISH
Elementary

CAROL GLADYS ETHERINGTON
Elementary

BONNIE EVANS
Elementary

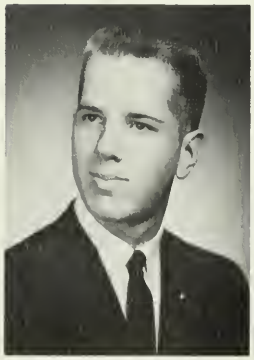

HAROLD WILLIAM EVANS
Music

RUTH HOPKINS EWING
English

CATHERINE MARIE FAGAN
English

MARIE LOUISE EDWARDINE FANELLI
Elementary

ELINOR ANN FARYNIAK
Elementary

JOHN CHARLES FAY
Social Studies

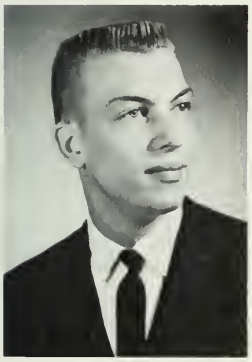

GLENN ROBERT FEHR
Social Studies

CAROLE SUE MARIE FELICE
Elementary

GAIL ELIZABETH FELTON
Music

ROBERT ALAN FERBER
Health and Physical Education

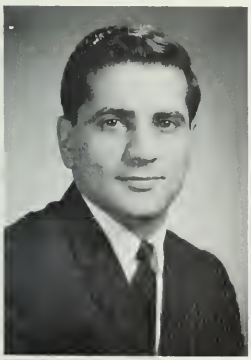

SAMUEL LAWRENCE FERRANTE
English

ROBERT NICHOLAS FIOCCO
Health and Physical Education

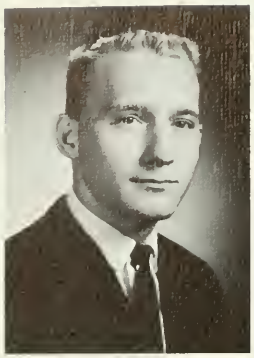

LARRY FISHER
Music

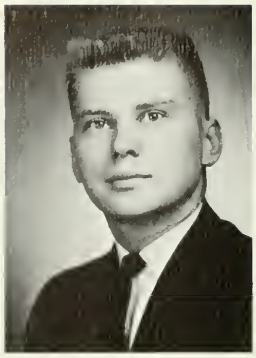

PETER E. FLISOCK
Mathematics

JOANNE FRANCES FORD
Social Studies

DOROTHY ELLEN FORGIONE
Biology

DALE E. FORNEY
Health and Physical Education

VIRGINIA ANNE FORSYTH
Health and Physical Education

MARY ELIZABETH FOX
Elementary

LOIS JANE FRANKENFIELD
Health and Physical Education

CAROL ANN FREED
Music

SUSAN FRIEDENBERG
Elementary

BARBARA ELIZABETH FRITSCHE
Health and Physical Education

BARBARA JEAN FRITZ
Elementary

HARRY KENNETH FRITZ
Health and Physical Education

BARBARA PAULINE FRONHEISER
Elementary

SANDRA ANN FULMER
Elementary

GLORIA ANNE GAMBONE
Music

CAROL LONGAKER GAVIN
Elementary

CONSTANCE LEE GEBERT
Elementary

HELEN PATRICIA GERMER
Elementary

LOUIS S. GIAMO
Music

ELIZABETH ADDIS GILFILLAN
Elementary

ELAINE JEAN GIOVANNINI
Elementary

ADA J. GLASSTETTER
Elementary

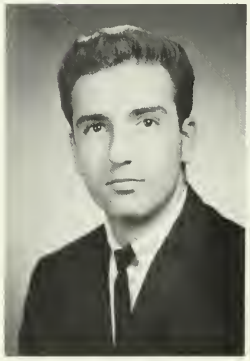

ARMEN GNEPP
Mathematics

GWYNNE E. GOERINGER
Elementary

CLASS OF 1963 ·

CHARLOTTE ELIZABETH GODRI
Health and Physical Education

ALMA WANDA
GOLDBERG
Elementary

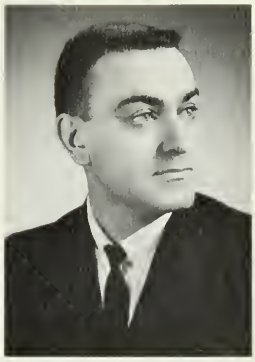

JOSEPH BARRY
GOLDBERG
Spanish

MARGARET ELIZABETH
GOWDY
Elementary

SPENSER O. GOWDY
Mathematics

ROSEMARY CATHARINE
GRADY
Biology

MARY S. GRANT
Elementary

MAJORIE CASS GRAVES
Elementary

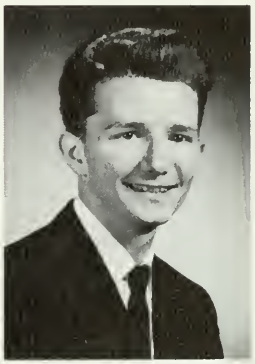

CHARLES E. GREEN
Elementary

JOAN MOORE GREEN
Elementary

REGINA JOAN
GRESKIEWICZ
Music

JUDITH FISHER GROFF
Health and Physical Education

ELIZABETH A. GROSS
Elementary

BONNIE JUNE GROVE
English

WILLIAM HURON GROVE
Health and Physical Education

ROBERT VYRLE HABLE
Social Studies

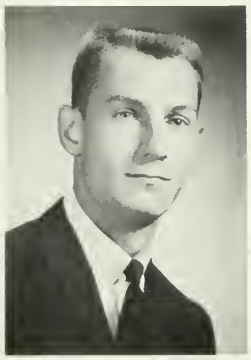

SAMUEL G. HAGEN
Health and Physical Education

VICTORIA HAGOPIAN
Health and Physical Education

MARIE EILEEN HALEY
Elementary

AMY P. G. HALL
Health and Physical Education

WANDA HOSKINS
HANCOCK
English

MARGARET LOUISE
HANSON
English

ESTHER MAE HARBOLD
Health and Physical Education

CAROLYN JEAN
HARDISON
Mathematics

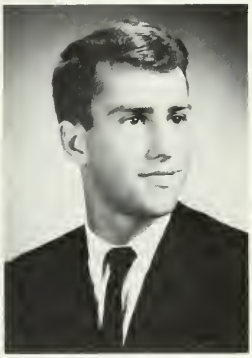

JOHN WILBUR HARNISH
Health and Physical Education

LYDIA MAE HARRIS
Elementary

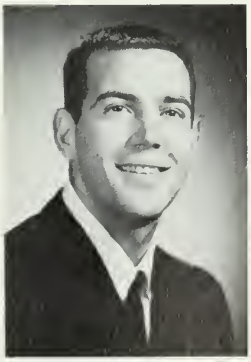

EDWARD JACK HART
Health and Physical Education

MAUREEN BLANDINA
HART
French

ELEANOR HARTMAN
Elementary

THEODORE H. HASLETT
Elementary

JANE C. HASSETT
French

WILFREDA LUKENS
HATHAWAY
Geography

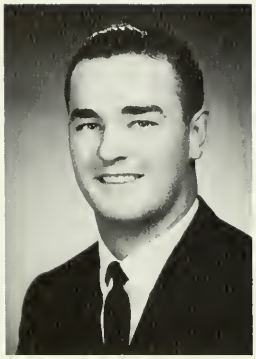

F. NORMAN HAWKES
Health and Physical Education

BERTHA HEACOCK
Elementary

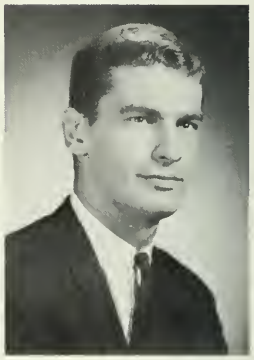

STEPHEN FRANCIS
HEIDENRY
Social Studies

HAROLD H. HELSEL
Elementary

HENRY ROBINSON
HIDELL
Geography

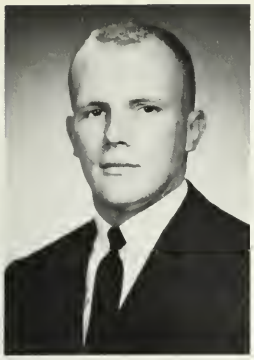

VINCENT JOHN HIGGINS
Social Studies

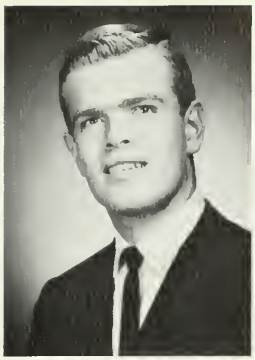

HUBERT WILLIAM HOLMES, III
Physics

FRANCES ANNE HOLT
Elementary

SHARON PATRICIA HOLT
Mathematics

RACHEL JEAN HONEGGER
Health and Physical Education

INEZ M. HOROSCHAK
Elementary

DOROTHY ELLA HOYER
Elementary

HELEN ANNE HUGUENIN
Elementary

PRISCILLA RUTH HUMRICHOUSE
Elementary

EUGENE JEROME HUSTON
Social Studies

ILONA ANNE HYDE
Elementary

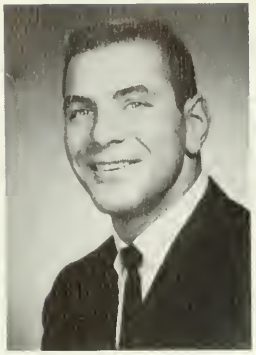

JOSEPH C. IACONE
Health and Physical Education

CAROL A. IFFLAND
Elementary

PATRICIA I. JAMES
Elementary

BARBARA ANN JAMISON
Music

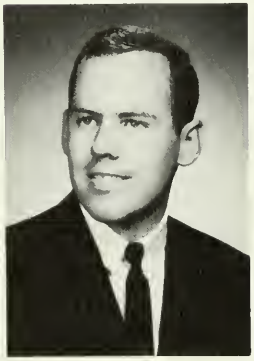

HARRY JOSEPH JAMISON
Elementary

JOHN C. JENNINGS
Elementary

PATRICIA RUTH JOHANN
Elementary

LARRY JOEL JOHNSON
Social Studies

ROBERT RAYMOND JOHNSON
Health and Physical Education

ROBERT WILLIAM
JOHNSTON
Music

ALLAN KENNETH JONES
Health and Physical Education

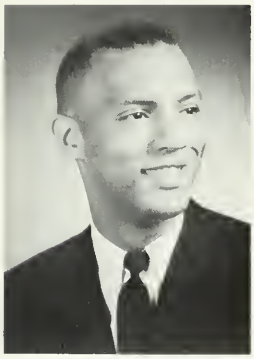

DONALD NELSON JONES
Biology

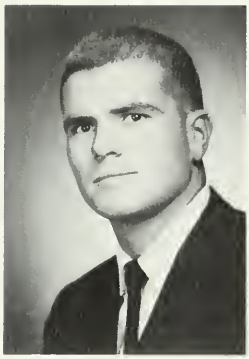

EMLYN H. JONES
Health and Physical Education

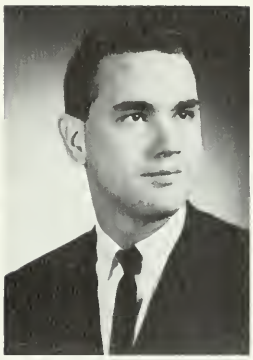

JOHN P. JONES
Social Studies

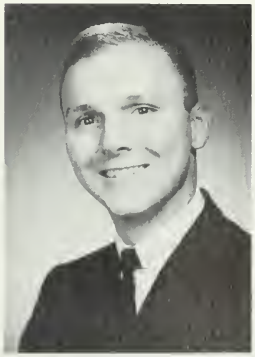

LEE JONES JONES
Elementary

MARIAN GREEN JONES
Elementary

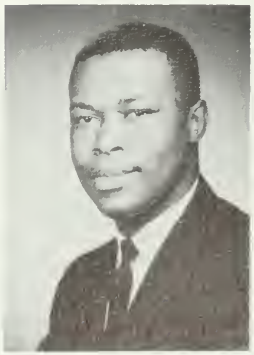

JOHN A. KANE
Elementary

WILLIAM ANDREW
KEARNS
Social Studies

SUZANNE KATHERINE
KEELEY
Elementary

JOANNE MARIE KELLEY
Elementary

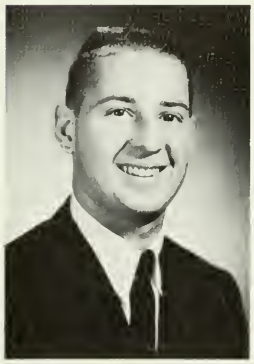

JOHN F. KENNEDY
Social Studies

RICHARD LINCOLN
KENNEDY
Social Studies

JoANNE PAULINE KEPLER
Social Studies

JOHN KERRIGAN
KERRIGAN
Mathematics

CLASS OF 1963 ·

FRANCIS JOSEPH
KERWIN, JR.
Health and Physical Education

DORIS RUTH KESLICK
Elementary

E. JAY KILFOIL
Biology

WILLIAM HERBERT KILLEN
Health and Physical Education

FREDRIC BRUCE KILLIAN
Biology

FRANKLIN EUGENE KING
Geography

HELEN ANNE KING
Elementary

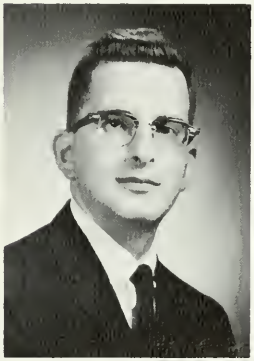

JOHN WILLIAM KLEIN
Music

MARY ELLEN CATHERINE KLEINFELDER
Health and Physical Education

WILLIAM KENNETH KLUMPP, JR.
Health and Physical Education

JUDITH LYNNE KNOTT
Elementary

SANDRA LEAH KOCSI
Social Studies

MARTHA R. KOHLER
Elementary

WILMER E. KOLB
Music

WALTER WESLEY KUEMMERLE
Health and Physical Education

LOIS ADELE KUNKEL
Music

DAVID CHARLES KUPSIS
Elementary

MARGARET ROSSITER LANDHERR
Elementary

DOROTHY ANNA LAUME
Social Studies

ROBERT LOUIS LAWSON, JR.
Elementary

PAUL PHILIP LECHNER
Music

SUSAN LEE
Health and Physical Education

DORIS SHIRLEY LEFLAR
Elementary

JANET KAY LEHRMANN
English

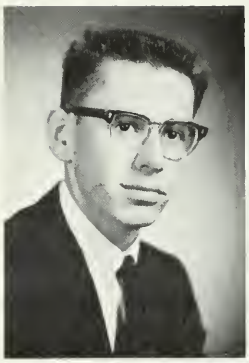

LARRY JOSEPH LESTER
General Science

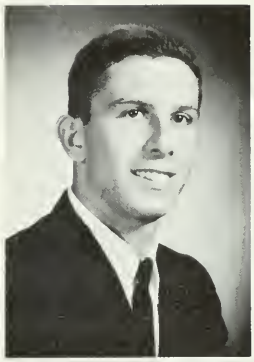

GENE LEVIN
Health and Physical Education

MARK ALAN LEVIN
Health and Physical Education

MAUREEN ELEANOR
LEWIS
Elementary

ROLANE BELLE
LICHTENFELD
Elementary

JOHN CHARLES
LILLEY, JR.
Music

LOUISE P. LINCOLN
Health and Physical Education

BRUCE EDWARD
LINDEMAN
Health and Physical Education

DEBORAH MARIE
LINDENMUTH
Health and Physical Education

ANN MARENE LIPKA
Elementary

RENEE LISSE
French

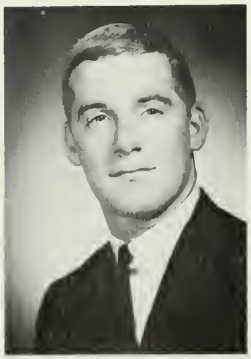

JOHN EDWARD LITZKE
Health and Physical Education

WILBUR CLARENCE LOBB
Health and Physical Education

DOROTHY LOUISE LOCKE
Music

VIOLA R. LODATO
Elementary

BARBARA JUNE LOMAS
Social Studies

ROBERT ADDISON LONDON
English

DANIEL PAUL LOOSE
English

DAPHNE F. LOOSE
Elementary

ELSA WENCKE LORANGE
Elementary

LORRAINE LORETTA LOUGHRAN
Elementary

THOMAS R. LUCCA
Elementary

BETTY RUTH LUFF
Elementary

ROBERT JOSEPH EDWARD LYMAN
Social Studies

DOROTHY AGNES McCARTY
Elementary

JUDY ERNST McCLINTOCK
Social Studies

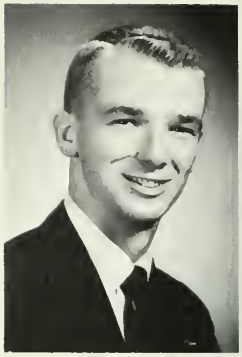

EDWARD ROBERT McCLOY
Social Studies

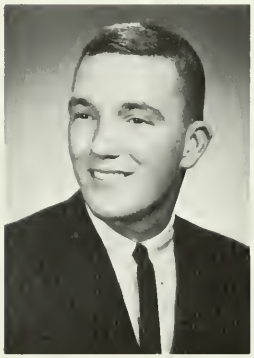

ROBERT HOWARD McKEMEY
Social Studies

STEVEN S. McLAINE
Social Studies

SALLY BALDWIN McLARTY
Social Studies

DEBORAH McNUTT
English

JANE AMANDA MacDONALD
Music

LINDA ANN MacDONALD
Elementary

VIRGINIA F. MacFEETERS
Mathematics

CAROLE ANN MACHULSKY
Music

ROBERT EMIL MAIER
Elementary

SANTINA MARIA RITA
MANFREDINI
Elementary

ELIZABETH ANN MANN
Elementary

GRACE CARMELA
MARCHESANI
Chemistry

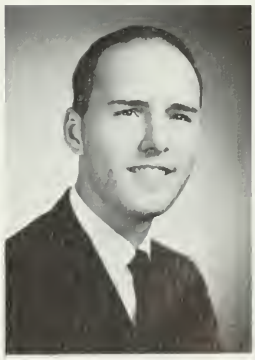

CLARENCE WALLER
MARTIN
Social Studies

MARTHA SUZANNE
MARTINICCHIO
English

THOMAS GRANVILLE
MARTINSON
Mathematics

BARBARA MACE
MASTERSON
Mathematics

BEVERLY ANN
MATCHETTE
Health and Physical Education

DOROTHY MINOLA
MATHER
Health and Physical Education

GERALDINE MARIE
MAURI
Elementary

JOYCE CHRISTINE
MECKLING
Elementary

SUSAN R. MEIER
Elementary

CLASS OF 1963 ·

MICHAEL PAUL
MEILINGER
Social Studies

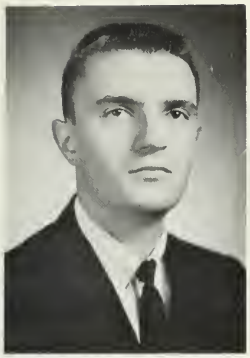

MERRILL ALLEN
MENEELEY
Mathematics

MARY RUTH METZ
Music

ROBERT EDMOND
MICHAEL
Social Studies

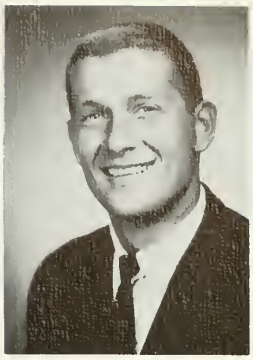

MAX CORNELL MICSION
Health and Physical Education

LOUISE MIDDLETON
Music

JEAN LOUISE MILLER
Music

N. CAROL MILLER
Elementary

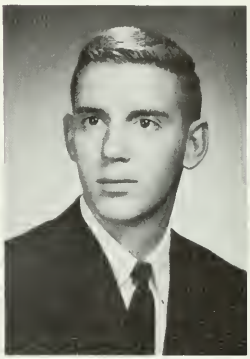

JAMES W. MILLIGAN
Biology

DIANE HELENE
MILLMOND
Elementary

NANCY RUTH MILLS
Social Studies

BEVERLEY JEAN MINCES
Elementary

JOAN M. MIRABILE
Elementary

MARYLEIGH MITMAN
Elementary

G. WESLEY MOCK
Health and Physical Education

RALPH F. MONTELLA
Social Studies

LONNY RUSSELL MOORE
Health and Physical Education

ROBERT S. MORELLI
Biology

CHARLES HENRY
MORRIS, JR.
Music

STANLEY A. MORRISON
Elementary

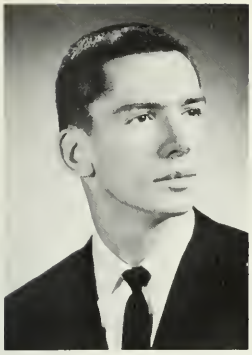

RONALD BRYAN MORROW
Geography

IRIS ALICIA MORTON
Elementary

CAMILLE J. MOYER
Social Studies

JOSEPH F. MOZZANI
English

IRENE ELAINE MULFORD
Health and Physical Education

ELLEN LOUISE
MULLIGAN
Mathematics

THOMAS OWEN
MULLIKIN
Elementary

MARY PATRICIA MURRAY
Social Studies

NANCY STITELER MYERS
Mathematics

SANDRA LEE NASH
Health and Physical Education

NELSON EDWARD NICHOLS
Social Studies

CHRISTINE PATRICIA NICKLE
Elementary

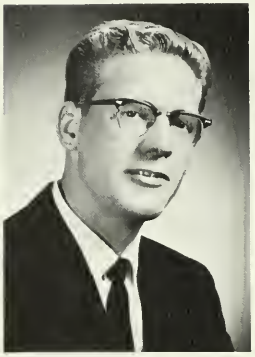

JOHN ARTHUR NOBLE
English

JUDY OTTO NORDBERG
Music

RUTH MOITZ O'CONNELL
Social Studies

RONALD EDWARD O'DRISCOLL
Health and Physical Education

JUDITH OPPENHEIMER
Social Studies

JEANNETTE LOUISE OSMUN
Elementary

PHYLLIS A. PALMERCHUCK
Elementary

MARILYN GERRING PARNELL
Elementary

NANCYLENE PATRICK
Elementary

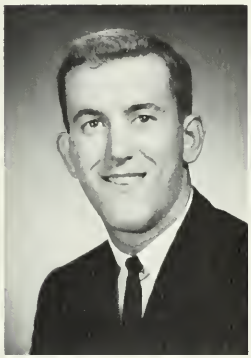

EARL B. PATTERSON
Health and Physical Education

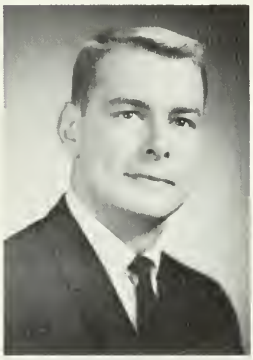

JOHN CAMPBELL PEDEN, III
Social Studies

PRISCILLA JOYCE PELLANDA
Elementary

NINA MARIE PELLOSINI
Elementary

ANNE TERESA PERKINS
Mathematics

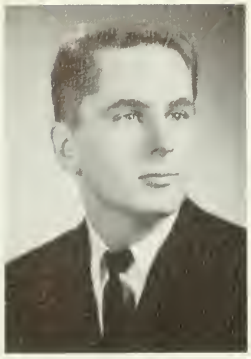

TERRY LAMONT PERRIN
Health and Physical Education

JOSEPHINE THERESA PERROTTA
Elementary

CHERYL ANN PIECE
Social Studies

JOYCE LOVE PIERCE
Elementary

HELEN PIOTROWSKI
English

FRANCES FULTON PLUMER
Music

ELVA ELAINE PLUMMER
Elementary

MILDRED B. PLUNKETT
Public School Nurse

TERESA ANNE POLILLI
English

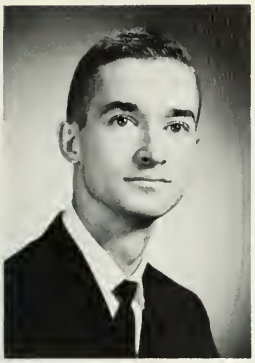

LEON JOSEPH POLISKI
Mathematics

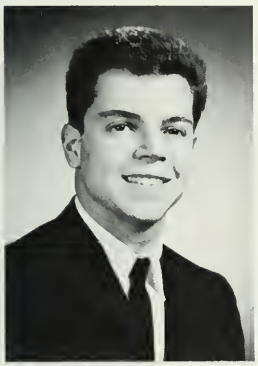

CHARLES A. POLK
Social Studies

KAY ARDEN PRESTON
Music

MAHLON ROYAL
PRITCHARD, III
Geography

MARGARET RUTH
PROWELL
Elementary

HAROLD WENDALL
PUGH, JR.
Elementary

BARBARA PYLE
Elementary

DONALD P. RAFF
Music

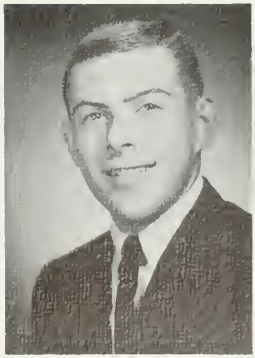

HOWARD S. RATINOFF
Health and Physical Education

NANCY DOROTHY ANNE REBER
Health and Physical Education

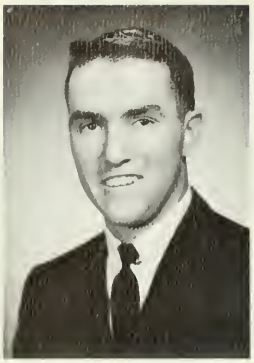

THOMAS G. REED
Elementary

MURVIN HENRY REESE
Elementary

LINDA ANN REIDENOUER
Elementary

RONALD JOHN REINOEHL
Music

RUSSELL E. REIS, JR.
Comp. Science

DAVID RENTSCHLER
Music

CLASS OF 1963 ·

FAITH LOUISE REYNOLDS
English

WILMA JEAN RICHARDS
Music

WALTER F. RIESS, JR.
Social Studies - English

SHARON VIRGINIA RIGGS
Health and Physical Education

JOYCE MARIE RIPPLE
Health and Physical Education

WILBUR JAMES RITCHIE
Geography

DEWEY S. ROBBINS, JR.
Social Studies

BEVERLY ANN ROBERTS
Elementary

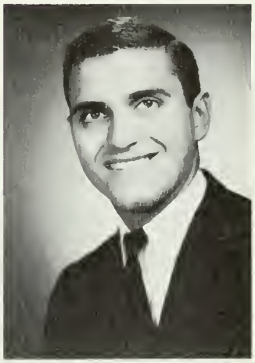

VICTOR ROCCO
Elementary

SONDRA ANN
ROSENZWEIG
Elementary

ANGELA MARIA ROSS
Elementary

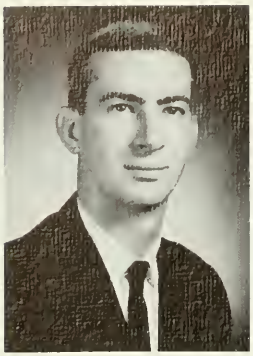

JAMES M. RUBILLO
Mathematics

BARBARA LILLIAN ANN RUBINCAM
Elementary

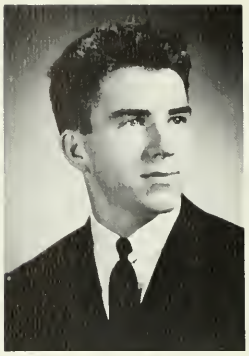

GLENN ARTHUR RUOFF
Health and Physical Education

ALAN JOHN RUSSELL
Chemistry

ROSE L. SAMUELIAN
Social Studies

JANE ELLEN SAMUELS
Elementary

KATHERINE MARIE SANDERCOCK
Elementary

RONALD SATTIN
Social Studies

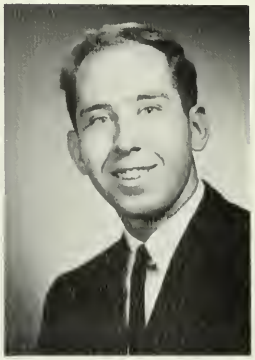

HARRY ALBERT SAUTTER
Elementary

BONNIE ANN SCANLON
Elementary

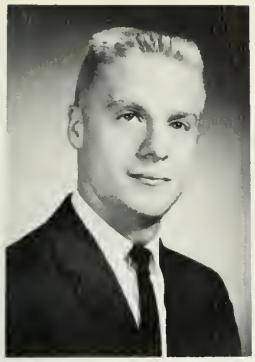

RONALD EDWARD
SCHAFER
Music

HELEN M.
SCHELLENBERGER
Music

JUDITH CAROLE
SCHENCK
Music

JUDITH ANNE SCHENK
Elementary

HARRY B.
SCHOENBERG, JR.
Social Studies

ANN ROBERTS SCHOLL
Elementary

LINDA JOAN SCHUCKER
Elementary

JEAN W. SCHWARTZ
English

JANET PROCTOR SCOTT
Elementary

ROY EDWARD SCOTT, JR.
Health and Physical Education

CAROL RUTH SEGAL
Elementary

CARL JOSEPH SEISCIO
Geography - Social Studies

MARY SEISS
Social Studies

SANDRA ANTOINETTE SETTANNI
Elementary

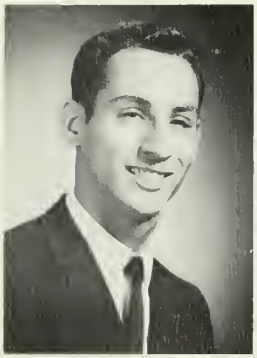

CURTIS JENNINGS SHEARER, JR.
Health and Physical Education

HARRY I. SHREINER
Mathematics

KENNETH EDWARD SHUMAKER
Health and Physical Education

G. MARIE SIMCOX
Elementary

IRENE E. SIMON
Elementary

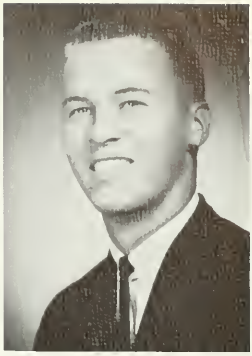

RONALD PORTER SIMPSON
Health and Physical Education

EUGENE W. SKIFFINGTON
Music

CHARLES HAYES SMITH
Music

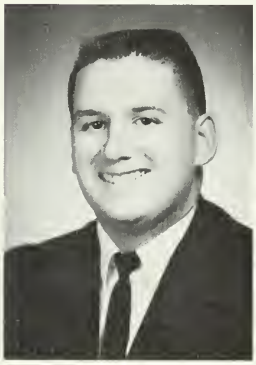

GEORGE JAMES SMITH
Geography - Elementary

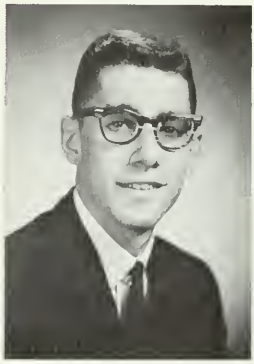

HUGH SMITH
English

IDA MAE SMITH
Elementary

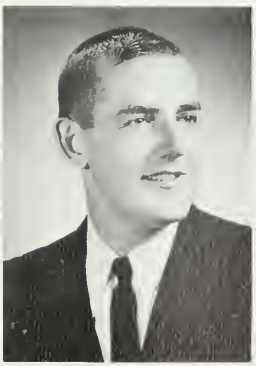

JOHN FRANCIS SMITH
Health and Physical Education

LYNN FRANK SMITH
Music

MARGARET ANN SMITH
English

JOHN LYNN SNOKE
Health and Physical Education

DOROTHY LOUISE SNYDER
Elementary

SANDRA LEA SNYDER
Music

DORIS GRACE SPELL
Elementary

JANET MAE SPENCE
Mathematics

MARY SPESSARD
Music

PATRICIA ANN SPRECHER
Elementary

EMILY LOUISE
STACKHOUSE
Elementary

SALLY MAE STALKER
Elementary

ELENA LYNNE STARR
Elementary

SURREY GAIL STAUFFER
Elementary

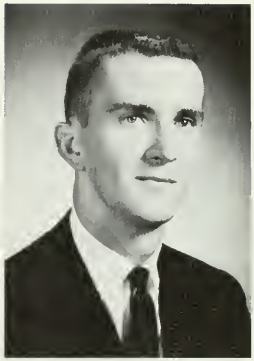

KENNETH THOMAS
STEELE
Social Studies

SANDRA MARIE
STEVENSON
Music

ANN MARIE VERONICA
STEWART
Elementary

MARION LILLIAN STILES
English

CAROLYN LEE
STRINGFELLOW
Mathematics

JOHN K. STRODE
Health and Physical Education

JANET E. SUBERS
Social Studies

CAROL JANE SULLIVAN
Health and Physical Education

SANDRA WEISS SUPER
Elementary

ARLINGTON WELLS SUPPLEE
Mathematics

CLARICE GRACE SWANK
English

PATRICIA CATHERINE SWEIGERT
Social Studies

CLASS OF 1963 ·

JAMES A. TAGGART
Social Studies

AMY LEE TALLEY
Elementary

MARILYN ELAINE TELFORD
Health and Physical Education

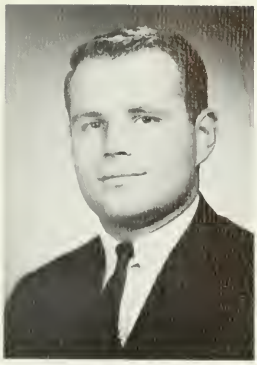

LEWIS J. TEZAK
Health and Physical Education

CAROLYN MARIE THOMAS
Elementary

JOHN EDWARD THOMAS
Music

HELEN CECILIA THOMAS
Elementary

CHARLES HOWARD THOMPSON
Health and Physical Education

JESSICA ANNE THOMPSON
English

SUE MARIE THOMPSON
Health and Physical Education

RICHARD WARREN TILLER
Music

JANE RUTH TIMMINS
English

DIANE TITERENCE
Music

JACQUELINE BERTHE TORRANCE
English

CAROL WINIFRED TRAWICK
Music

JUDY ANN TROUTMAN
Health and Physical Education

DONALD N. TUTTON
Mathematics

SUSAN STREVIG TYLER
Music

JORDEL ELEANOR VAN DEVENTER
Elementary

VIRGINIA ANN VAN HORN
Elementary

PATRICIA ANN VANORE
Health and Physical Education

SUSAN A. VASS
Elementary

DIANE THERESA VISCO
Elementary

MARY LOUISE VOGT
Health and Physical Education

JUDITH ANNE VOLK
English

DIANE FRANCINE WAGNER
Elementary

JANICE M. WAGNER
Elementary

GERALDINE ELEANOR WAHL
Elementary

MARGARET ANN WALDBUESSER
Elementary

FRANCES DARLA WALKE
English

M. ELEANOR WALKER
Elementary

THOMAS WALSH
Geography

JUDITH ANNE WALTMAN
Health and Physical Education

ARLEEN JOAN WALTON
Biology - English

FRANK F. WARNER
Music

JANICE FAYE WASLEY
Social Studies

DALE ALLEN WATERS
Health and Physical Education

NANCY JUDITH WEEKS
Elementary

GAIL BANKS WEISSMAN
French

JEAN SUSAN WENIGER
Music

LOIS KATHRYN WERNER
Elementary

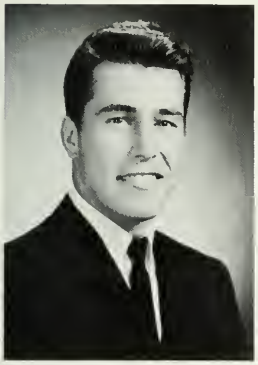

LOUIS GEORGE WHEELER
Health and Physical Education

MARY C. WHIPPLE
Music

DARWIN LAYNE WHITE
Health and Physical Education

NANCY ELIZABETH WHITE
Elementary

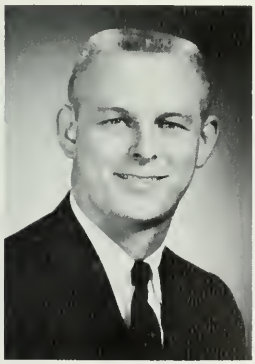

W. RICHARD WHITLOCK
Social Studies

BONITA KATHLEEN WIKE
Health and Physical Education

GERALD GORDON WILLIAMS
Elementary

ALICE VEDOLL WILSON
Elementary

FERN BARBARA WINOKUR
Elementary

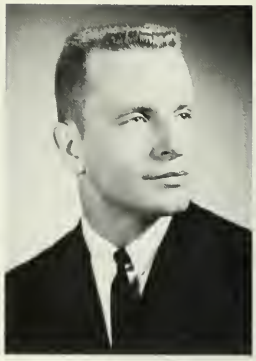

ROBERT BRUCE WINTER
Health and Physical Education

STEWART ERNEST WOLF
Music

MARGRETTA WOLFE
Music

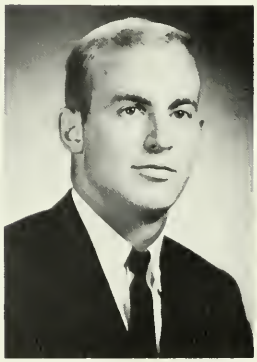

DAVID ALLEN WOLSTENHOLME
Health and Physical Education

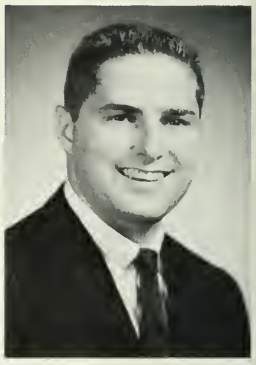

GERARD JAMES WOLTEMATE
Health and Physical Education

IRENE EVELYN WOOD
Elementary

MARY LOUELLA WOOD
Elementary

KAREN ELISABETH WOODLEY
Elementary

CAROL KAY WYNNE
Elementary

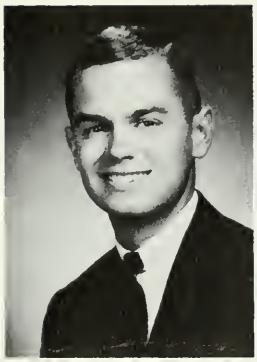

HUGH A. WYNNE
Health and Physical Education

DARLA JEAN WYRICK
Health and Physical Education

ANN LOUISE YAKENCHECK
Music

SUSAN PHYLLIS YASHAN
Elementary

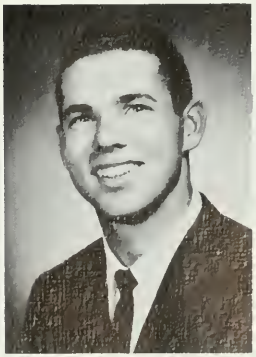

BRUCE WARREN YOUNG
Health and Physical Education

NORMA JEAN ZARFOSS
Health and Physical Education

Senior Directory

Abel, Ruth R., 314 West Miner St., West Chester. English Club, President 4, Parliamentarian 3; S.P.S.E.A.
Adam, W. Helen, 6 Cemetery Rd., Clearfield. Women's Glee Club, S.P.S.E.A., Neithian.
Adams, Sarah E., 1428 S. Fallon St., Philadelphia 43. Mathematics, Philosophy, S.P.S.E.A., S.C.A.
Alber, Phyllis A., 35 Rambler Rd., Glenolden. Mathematics, Sec. 3; Big-Little Sister Comm., Frosh Regs, Bridge, W.A.A. Intramurals.
Alexander, Robert J., 1143 S. Lehigh Circle, Swarthmore. Science Seminar, Science Club, Geography Club.
Andrews, Clifford S., 20 Price St., West Chester. Football, Mathematics Club.
Ansell, William R., 634 N. 64th St., Philadelphia 51. M.E.N.C., Marching Band, Choir, Men's Chorus, Concert Band, Campus Charities, "Something Else," "Wonderful Town."
Arcangelo, Doris M., 619 Birchwood Rd., Clarks Green. Who's Who, *Serpentine*—Co-Photo. Ed., S.P.S.E.A., S.E. Region Sect. 4; Women's Dorm Council, Freshman Class Sect., Exec. Council, Newman, Rampage Comm., "Something Else," "Wonderful Town," Junior Prom Comm., Frosh Regs.
Armstrong, Patricia A., 227 Cedar Ave., Holmes. W.I.A.P., Frosh Regs Sect. 3, Class Ring Comm., Campus Charities, Fire Brigade, S.C.A.
Arnone, Francis G., 422 Marion Ave., Ambler. Football.
Bailey, J. William, 2621 Nolan St., Chester. Mathematics, Philosophy, "Something Else," Intramurals, Capt. 2.
Bair, Susanne A., R.D. #1, Landisburg. Valkyrie, S.C.A., Tennis, W.A.A. Manager 2.
Baker, Kathleen E., 5170 Oxford Ave., Philadelphia 24. Who's Who, Women's Gov't, Women's Dorm Council, Pres. 3; Off Campus Housing, Pres. 4; S.G.A., S.A.A., Exec. Council, Rampage Comm., Assembly-Lecture Comm., All Star Comm., Swimming, Newman, Glee Club.
Barnes, Linda C., 515 Monroe Rd., Merion Station. S.P.S.E.A., Women's Dorm Council, *Serpentine*, Frosh Regs, Junior Prom Comm., Science Seminar, Synchronized Swimming.
Barry, Norman, 7023 Shelbourne St., Philadelphia 11. S.P.S.E.A., Major Club, Frosh Regs, Basketball, Soccer, Track.
Bartoo, K. Gary, 272 N. Water St., Knoxville. Majors, S.C.A., Baseball.
Basara, Edward F., 1223 Leiper St., Eddystone. Golf, Gym Team, Newman, Philosophy.
Bauer, Madeline D., 623 N. Reading Ave., New Berlinville. Transfer from Bloomsburg State College, Bloomsburg, Pa.
Bearde, Jon L., 122 Chestnut St., Spring City. S.C.A., Treas. 3; Mathematics, Varsity, Chess and Checkers, Cross-Country, Track.
Beers, Carol I., R.D. #2, Bangor. Neithian, S.P.S.E.A., I.V.C.F., S.C.A., Girls' Glee Club, Frosh Regs.
Belden, Glendon C., 8 East Glen Circle, Media. Exec. Council, S.A.A., Friars, Rampage Comm., Campus Charities, Junior Ring Dance, S.C.A., Gov't, Little Theatre, Baseball Mgr., "Something Else," "Wonderful Town," Senior Class Dec.-Announcement Comm.
Bellan, Janet M., 2708 W. 4th St., Chester. Women's Day Council, Sect. 3; Big-Little Sister Comm., Rampage Comm., Junior Prom Comm., Frosh Regs, English, Gov't, Newman.
Bendinelli, Daniel W., 926 Edgemore Rd., Philadelphia 51. Geography.
Berardelli, Robert L., 150 Colonial Ave., Norristown. Who's Who, Friars Pres. 4, S.A.A. Pres. 3,4, Class Vice-Pres. 3, Men's Dorm Council Vice-Pres. 4, S.C.A. Treas. 2, Pres. 3; Majors, Varsity, Rampage Comm., Exec. Council, Junior Prom Gen. Chm., St. Affairs Co., Football, Swimming.
Bevan, Frederick J., 109 Pine Lane, Yardley. Men's Dorm Council Treas. 3, Friars, Criterions, Marching Band, Chorus, Choir, Concert Band, "Something Else," "Wonderful Town," Orchestra.
Biancotto, Johanna M., 2016 Mildred St., Philadelphia. P.S.E.A., A.C.E., Newman, "Wonderful Town," Rampage Comm., Fire Brigade, W.A.A.
Bickel, Helen, R.D. #1, Box 388, Pottstown.
Bievenour, Dale E., 115 Fairview Ave., Dover. Exec. Council, Varsity, Baseball, Soccer.
Binkenstein, Klaus D., 6831 Radbourne Rd., Upper Darby.
Bitner, Marilyn L., 3101 Penwood Rd., Harrisburg. Valkyrie, Majors, S.C.A., Frosh Regs, Physical Ed. Circus.
Blackmon, Judith A., 3425 N. 18th St., Philadelphia 40. Class Vice-Pres. 1, Women's Dorm Council, P.S.E.A., Neithian, Newman, W.A.A.
Bloom, Carole A., 549 Oak St., Tyrone. Who's Who, *Serpentine* Editor-in-Chief, Nominating Comm. Chm., Exec. Council, Big-Little Sister Comm., Newman, S.P.S.E.A., Class Ring Selection Comm., "Something Else," "Wonderlul Town," Junior Prom Pub. and Dec. Comm.
Boehringer, Sandra H., Double Trouble, West Chester Pike, Havertown. Women's Dorm Council, Valkyrie, Majors, S.C.A., Physical Ed. Circus, Philosophy, W.I.A.P., Hockey, Lacrosse Capt. 3, W.A.A.
Barbara, Bonder J., 606 Owen Rd., West Chester. Women's Day Council, Big-Little Sister Comm., Frosh Regs, Newman, Gov't, Bridge, Junior Ring Dance Comm., W.A.A.
Borsa, Paul A., 748 S. Albemarle St., York. Football, Track, Varsity, Newman, Frosh Regs Comm.
Brandt, Robert L., 142 N. Market St., Mount Joy. *Quad Angles* Editor-in-Chief 4, Co-ed. 3, Varsity, Gymnastics, Tennis, Soccer, Wrestling.
Brendlinger, Jean S., Route 18, Rahn's Hill, Pottstown, P.S.E.A., Neithian, I.V.C.F., S.C.A.
Brown, Gaza E., 4702 Woodland Ave., Drexel Hill. Women's Dorm Council, Assembly and Philips Lecture Comm., *Serpentine*, S.C.A. Cabinet 1,2,3,4, Class Publicity Comm., Frosh Regs, Fire Brigade Chm. 4, Junior Ring Dance Comm.
Brown, Roger J., 998 Olive St., Coatesville. English.
Brubaker, Barbara A., R.D. #1, Sheridan. Concert Band, M.E.N.C., W.A.A., I.V.C.F., Phonograph.
Bryan, Kathleen C., N. Providence Rd., Edgemont. A.C.E., Personality and Clothes.
Budd, Nancy C., R.D. #2, New Oxford. S.P.S.E.A., Neithian, S.C.A., W.A.A., Equestrian. Intermediate Band.
Bushar, Kathryn O., 425 N. Chestnut St., Lansdale. S.P.S.E.A., A.C.E., Neithian, W.A.A., Newman, Frosh Regs, Fire Brigade Capt. 4.
Butler, Janet I., Box 309 R.D. #2, Glen Mills *Serpentine* Typing Ed., S.P.S.E.A. Newsletter Ed. 2, Career Day Chm. 3,4; S.C.A., Frosh Regs, W.A.A., Junior Ring Dance Comm., Junior Prom Dec. Comm., "Wonderful Town," Class Publicity Comm.
Butterfield, Judith A., 129 Hirst Ave., East Lansdowne. Exec. Council, Glee Club, I.V.C.F., S.C.A., Neithian.
Caldwell, Frank, 1502 Melrose Terrace, Folsom, Delaware County.
Camp, Maree N., 340 Monument Ave., Malvern.
Campbell, Sydney A., 6626 Ross St., Philadelphia 19. Neithian, P.S.E.A.
Capus, Paul A., 1511 E. Darby Rd., Havertown. Science Club.
Care, Ross B., 5806 Jonestown Rd., Harrisburg. Choir, Sinfonietta, Little Theatre, "Wonderful Town."
Carroll, J. Daniel, 520 N. Monroe St., Arlington 1, Va. Who's Who, Class Treas. 3, Vice-Pres. 4, Friars Vice-Pres. 4, Exec. Council, Majors Exec. Council 3,4, S.A.A., Rampage Comm., Football Mgr. 3,4, Wrestling, Baseball, Intramurals.
Carson, Bonnie J., 106 N. Clifton Ave., Aldan. P.S.E.A., Little Theater, Newman, W.A.A.
Carson, Judith B., 7502 Beverly Rd., Philadelphia 38. S.P.S.E.A., A.C.E., S.C.A., "Westward Ho!"
Casanova, Thelma, Mrs., 5 Providence Rd., Edgemont. Gov't, Aviation.
Casciato, Antoinette D., 2722 S. 17th St., Philadelphia 45. Rampage Court 3, Queen 4, Junior Prom Court, Junior Prom Comm., Rampage Comm., Class Pub. Comm., S.P.S.E.A., Newman, French.
Casello, Joseph, 1070 S. Trooper Rd., Norristown.
Castle, Dorothy J., Thompsontown R.D. #1. Symphony Orchestra, Choir, W.A.A., S.C.A., Aviation, Bridge.
Chalmers, Elizabeth S., Box 76 R.D., Glen Mills. Transfer of Shippensburg State College, Shippensburg, Pa.
Chenoweth, Joan D., Eastern Ave., Chase, Maryland. *Quad Angles*, W.A.A., Publicity Chm. 3, Softball Mgr. 2, W.I.A.P., Valkyrie, Majors, S.C.A., Sketch, Philosophy, Class Pub. Comm.
Cianci, Mary Ann, 740 Lorraine Ave., Ardmore. Neithian, Newman.
Cianciola, Louise M., 2547 S. Dewey St., Philadelphia 42. Newman, Gov't, Philosophy.
Cinelli, John E., 729 Yeadon Ave., Yeadon. Men's Day Council, Chess.
Claffey, Gail A., 2144 Chestnut Ave., Ardmore. Women's Day Council, Exec. Council, *Serpentine* Senior Sect., A.C.E., Junior Ring Dance Dec. Comm. Chm., Frosh Regs, Junior Prom Comm., "Something Else," Newman, Bridge.
Clark, Charles R., 203 S. Walnut St., West Chester. "Wonderful Town," Football, Track.
Clayton, John M., Jr., 415 Prospect Ave., West Grove. M.E.N.C., Marching Band, Men's Chorus, Mixed Chorus, Chofr.
Clime, Robert H., 84 Iron Hill Rd., New Britain. Exec. Council, Class Float Chm. 4, "Something Else," "Wonderful Town."
Close, Margaret L., 701 S. High St., West Chester. Cheerleading 2,3,4, Women's Gov't, Valkyrie.
Clothier, Margaret J., 16 School House Lane, Broomall. Who's Who, Women's Day Council Sec. 2, Pres. 3, Vice-Pres. 4, Big-Little Sister Comm., Co-Chm. 4.
Clouser, G. Brooks, Sunshine Hills, Duncannon. W.I.A.P., S.P.S.E.A., Valkyrie, Majors, S.C.A., W.A.A., Tennis.
Conn, Carol L., 2796 Highland Ave., Broomall. "Something Else."
Cook, Kathleen S., 6123 Reedland St., Philadelphia 42. S.P.S.E.A., Neithian, Bridge, W.A.A.
Cook, Mary L. 40 Radnor Drive, Newtown Square. *Serpentine* Senior Sect., Frosh Regs, "Something Else," Junior Prom Comm., Newman, Bridge, Philosophy.
Cooper, Annette A., 1510 W. French St., Philadelphia. *Serpentine* Typing, Big-Little Sister Comm., M.E.N.C., I.V.C.F., Phonograph.
Cornog, Barbara J., 519 E. 19th St., Chester. Concert Band, Choir, M.E.N.C., S.C.A., W.A.A.
Cox, Samuel A., 217 E. 22nd St., Chester. Exec. Council, I.V.C.F., Science, Geography, Astronomy.
Creagmile, Janet L., 401 Lindsay St., Ridley Park. *Serpentine* Senior Sect., Frosh Regs, Rampage Dec. Comm., Junior Ring Dance Comm., A.C.E., S.P.S.E.A., Neithian, I.V.C.F., W.A.A.
Cummiskey, Edward L., 433 Marlin St., Folsom. English, Philosophy.
Curnow, Robert H., 2201 Orchard Lake Drive, Fenton, Michigan. Who's Who, S.G.A. Pres. 3, Friars Treas. 3,4, Criterions Leader 2,3,4, Music Director—"Something Else," "Wonderful Town," Spring Weekend Chm., Exec. Council, Quartet, Symphony Orchestra, Brass Ensemble, Concert Band.

Cushner, Alan B., 1706 Arnold St., Philadelphia. Little Theatre, National Dramatics Fraternity, "Wonderful Town," Asst. Coach Frosh Wrestling 3, Asst. Coach Varsity Wrestling 3, Chess Capt., Football, Tennis, Wrestling.

Daniels, Bruce R., 532 Franklin St., West Reading. Varsity, Swimming Mgr. 2,3,4, Football, Gymnastics, Track, Scuba, Sync. Swimming.

Dashiell, Yvonne S., 236 N. Cleveland St., Philadelphia. Women's Dorm Council, Social Chm., S.P.S.E.A., S.C.A., Neithian, "Something Else," "Westward Ho," Junior Ring Dance Comm., Fire Brigade, W.A.A.

Davidson, Addison, 126 Tedwill Rd., Fountainville, Geographic Honor Society Treas. 4, Geography.

Davies, Frederic J., 318 Abington Ave., Glenside. Brass Ensemble, Chorus, Concert Band, Sinfonietta, Symphony Orchestra, Marching Band Choir.

Davis, Gordon M., 361 E. Knowlton Rd., Media. Class Pres. 1, S.A.A. Treas. 3, Exec. Council, *Touchstone* Editor-in-Chief 2, Men's Dorm Council, Rampage Comm., Little Theatre, English, Veterans, I.V.C.F., S.C.A., Track.

Davis, Jacqueline L., 5378 Charles St., Philadelphia 24. *Serpentine* Typing, Glee Club Sec.-Treas. 4, S.C.A., Neithian, I.V.C.F., S.P.S.E.A., "Westward Ho," "Something Else," W.A.A.

Davis, Katherine E., Beaver Hill Rd., Birchrunville. A.C.E., Bridge.

Davis, Marcia A., 7229 N. 21st St., Philadelphia 38. I.V.C.F., Swimming, Volleyball.

Davis, Priscilla I., 29 Oakland Ave., West Grove. S.P.S.E.A., Psychology.

Davis, Robert G., 111 Wyndmoor Rd., Springfield, Delaware County. Intramurals Chm. 2,3,4, Basketball, Cross-Country, Scuba, Tennis.

Deever, Shirley A., 94 Jefferson Ave., Norristown. Neithian, S.P.S.E.A., S.C.A., "Westward Ho," "Wonderful Town."

DeLuca, Peter A., 1139 Hollywood Ave., Upper Darby. M.E.N.C., Chorus, Choir, Concert Band, Marching Band, Symphony Orchestra.

Dempster, Samuel D., 1105 Pottstown Pike, West Chester.

DePaul, Joanne H., 201 Naaman's Creek Rd., Boothwyn. Philosophy.

DeStefano, Michael P., 578 Lewis St., Minersville. Newman, Geography, Gov't.

Detweiler, Nancy E., 900 5th St., Perkasie. Women's Dorm Council, Floor Pres. 4, Advisory Board Treas. 3, S.C.A. Sect. 3, Cabinet 2,3,4, S.P.S.E.A., Neithian, Class Float Comm.

DiCicco, Patricia M., 119 Cameron Drive, Chester P.O. Class Pub. Comm., Frosh Regs, Newman, "Something Else," "Westward Ho," Junior Prom Dec. Comm., Philosophy.

Dietrich, Ann I., 1123 Amity St., Reading. Neithian, Newman, A.C.E., W.A.A.

DiGiulio, Dolores L., 6875 Clover Lane, Upper Darby. Newman Club and Choir, Girls' Glee Club, S.P.S.E.A., Frosh Regs, Science.

Donley, Brian T., 13 S. Broad St., Myerstown. Exec. Council, Friars, Rampage Comm., M.E.N.C., S.C.A., Brass Ensemble, Choir, Concert Band, Marching Band, Sinfonietta, Symphony Orchestra, "Something Else," "Wonderful Town."

Donnell, Thomas W., 138 W. Nedro Ave., Philadelphia 20. Psychology Pres. 3.

Dorr, Carol A., 319 Conestoga Rd., Wayne. Women's Day Council, Valkyrie, Physical Ed. Circus, Valkyrie Show, Mathematics, W.A.A.

Dotter, Richard L., 126 Chester Pike, Ridley Park. Varsity, S.C.A., Cross-Country, Track.

Dougherty, Kathleen P. 833 S. 48th St., Philadelphia. Little Theatre, S.P.S.E.A., Neithian, Bridge.

Drummond, Barbara A., 1111 Angora Ave., Yeadon. Frosh Regs, Junior Prom Comm., Junior Ring Dance Comm., "Something Else," Newman, Bridge.

Dunn, Harry L., 2324 Mole Rd., Secane. Intramurals, Gov't, Mathematics.

Eastwood, Lee, DeKalb Pike, Center Square. Men's Chorus, Choir, Symphony Orchestra, Philosophy, "Wonderful Town."

Eby, RoAnn J., 19 N. 6th St., Lebanon. Symphony Orchestra, Concert Band, Choir, Women's Chorus, Mixed Chorus, Senior Class Exec. Council, M.E.N.C. Vice-Pres., S.P.S.E.A., "Wonderful Town," Frosh Regs, Sinfonietta, Brass Ensemble, S.C.A., W.A.A., "Something Else."

Egan, Dorothy, 230 S. Cedar Lane, Upper Darby. Who's Who, Class Sect. 3, S.A.A. Sect. 4, Women's Dorm Council, Exec. Council, "Wonderful Town" Stage Mgr., "Something Else" Asst. Director, Frosh Regs, Girls' Glee Club, English, Astronomy.

Elliott, John W., 1209 Lawrence Ave., Eddystone. Mathematics, Cross-Country, Track.

Ellis, Todd K., 320 N. Penn St., West Chester. *Serpentine* Sports Co-Editor, Exec. Council, *Quad Angles*, Swimming, Track.

Emery, Elizabeth J., 220 Pennsylvania Ave., Downingtown. Who's Who, Women's Day Council, Exec. Council, *Quad Angles*, Girls' Glee Club.

English, Maryellen A., 324 S. Middletown Rd., Media. S.P.S.E.A., Rampage Pub. Comm., Frosh Regs, Neithian, Newman, A.C.E., Sophomore Semi-Formal, Fire Brigade.

Etherington, Carol G., 983 Providence Rd., Springfield, Delaware Co.

Evans, Bonnie, 325 Glen Ridge Rd., Havertown. *Quad Angles*, S.P.S.E.A., "Wonderful Town," Fire Brigade, A.C.E., Hillel, Russian, W.A.A.

Evans, Harold W., 144 W. Kline Ave., Lansford. Who's Who, Friars, Criterions, M.E.N.C., Concert Band, Choir, Marching Band, Men's Chorus, Symphony Orchestra, "Something Else," "Wonderful Town," I.V.C.F., Phonograph.

Ewing, Ruth H., 706 Hazelhurst Ave., Merion Station. *Serpentine* Literary, Advisory Board Sect. 4, Women's Day Council Treas. 3, Junior Prom Comm. Chm. 3, S.A.A., Frosh Regs, "Something Else," I.V.C.F., A.C.E., Bridge, Philosophy.

Fagan, Catherine M., 19 Donna Lane, Wayne. *Serpentine* Literary, Women's Day Council, *Quad Angles*, Campus Charities, Frosh Regs, "Something Else," Junior Prom Ref. Comm., Newman, Bridge, Gov't.

Fanelli, Marie Louise E., 27 Weston Place, Shenandoah. S.P.S.E.A., Frosh Regs, Neithian, Newman, "Wonderful Town," Class Pub. Comm., "Something Else," Junior Prom Ticket Comm.

Faryniak, Elinor A., 1406 East Washington St., Allentown. Women's Dorm Council, Float Comm., Big-Little Sister Comm., Class Pub. Comm., S.P.S.E.A., Neithian, S.C.A., Sketch, Junior Ring Dance Comm., "Wonderful Town."

Fay, John C., 413 Llanerch Ave., Havertown. Newman, Gov't.

Fehr, Glenn R., 715 Montgomery Ave., Rockledge, Philadelphia 11. Class Ring Selection Comm., Cross-Country Mgr. 2,3,4, Intramural, S.C.A.

Felice, Carole Sue M., 5018 N. 16th St., Philadelphia 41. Who's Who, Class Treas. 4, Women's Gov't Sec.-Treas. 3,4, Councilor 2, Junior Prom Queen, W.C.S.C. Rep. Penna. Laurel Queen Festival, Rampage Comm. Finance Chm. 4, Court 3,4, Newman, Big-Little Sister, Exec. Council.

Felton, Gail E., 3 Beach St., Montrose. Who's Who, M.E.N.C., S.C.A., Choir, Concert Band, Sinfonietta, Symphony Orchestra.

Ferber, Robert A., 5935 Larue St., Linglestown. Football.

Ferrante, Samuel L., 3114 W. 2nd St., Chester. Intramurals, Aviation, Geography.

Fiocco, Robert N., 126 N. LaChede Place, Atlantic City, N. J. Newman, Basketball, Baseball, Track.

Fisher, Larry, 1029 Lehigh St., Allentown. Criterions, Choir, Concert Band, Marching Band, Sinfonietta, Symphony Orchestra.

Flisock, Peter E., R.D. #1, Box 11A, Pottstown. Mathematics Vice-Pres. 2, Newman, Science Seminar.

Ford, Joanne F., 3022 N. Swanson St., Philadelphia 34. Women's Gov't, Big-Little Sister Comm., Student Handbook Editor 3, National Geographical Honor Society, Geography, Newman.

Forgione, Dorothy E., 1016 Bryan St., Drexel Hill. Mathematics, Science, Science Seminar.

Forney, Dale E., 4 Campbelltown Rd., Palmyra. Varsity, Football, Golf.

Forsyth, Virginia A., 499 E. Paxon Hollow Rd., Broomall. Women's Gov't, Lacrosse, Hockey, Basketball Mgr. 2,3.

Fox, Mary E., 504 Webb Rd., Newark, Del. *Serpentine* Art Editor, A.C.E. Vice-Pres. 3, S.C.A., Rampage Comm., Class Pub. Comm., "Westward Ho."

Frankenfield, Lois J., 160 N. Main St., Mountain Top. Valkyrie, Basketball, Hockey, Lacrosse, Tennis, Intramurals.

Freed, Carol A., Front St., Liverpool. Rampage Comm., S.C.A., Women's Chorus, Choir, W.A.A.

Friedenberg, Susan, 305 Bryan St., Philadelphia. *Quad Angles*, A.C.E., S.P.S.E.A., Hillel, Fire Brigade.

Fritsche, Barbara E., 315 Bergen St., Brooklawn, N. J. Valkyrie, Majors, Physical Ed. Circus, Valkyrie Show, Basketball, Hockey, Softball, Intramurals.

Fritz, Barbara J., Box 39A, R.D. #2, Glen Mills. S.C.A., Neithian, W.A.A.

Fritz, Harry K., 1839 Murray St., Philadelphia 15. Exec. Council, Rampage Comm. Arrang. Chm. 4, Frosh Regs, "Wonderful Town," Majors, Football, Track.

Fronheiser, Barbara P., Main St., Bechtelsville. *Serpentine* Photography, Women's Dorm Council, Frosh Regs, Neithian, I.V.C.F., S.C.A.

Fulmer, Sandra A., 300 S. Main St., Spring City. Neithian, S.C.A.

Gambone, Gloria A., 1819 Locust St., Norristown. S.P.S.E.A., M.E.N.C., Choir, Rampage Comm., Junior Prom Comm, Junior Ring Dance Comm., "Wonderful Town," Newman.

Gavin, Carol L., 333 Rosedale Drive, Pottstown. Transfer from Pennsylvania State University.

Gebert, Constance L., 438 Main St., Red Mill. Women's Dorm Council, *Serpentine* Typing, Women's Gov't Float Co-Chm. 4. S.P.S.E.A., Neithian, Frosh Regs.

Germer, Helen P., 422 Clairemont Rd., Villanova. S.P.S.E.A., Glee Club, "Something Else," "Wonderful Town," W.A.A., Bridge.

Giamo, Louis S., 205 W. Brown St., Norristown. College Orchestra, Band, Choir.

Gilfillan, Elizabeth A., 410 Yale Ave., Swarthmore.

Giovannini, Elaine J., 340 Brighton Terrace, Holmes. Transfer from East Stroudsburg State College, East Stroudsburg, Pa.

Glasstetter, Ada J., 7716 Brocklehurst St., Philadelphia 15. S.P.S.E.A., Neithian, I.V.C.F., W.A.A.

Gnepp, Armen, 201 S. Fairview St., Upper Darby.

Goeringer, Gwynne E., 2213 Porter St., Philadelphia 45. *Serpentine* Senior Sect., Big-Little Sister Comm., *Quad Angles*, S.P.S.E.A., Class Pub. Comm., Junior Prom Comm., "Wonderful Town," Frosh Regs, Rampage Comm., Spring Weekend Comm., A.C.E., S.C.A., Fire Brigade.

Godri, Charlotte E., 400 Anderson Ave., Phoenixville. S.P.S.E.A., W.I.A.P., W.A.A., Valkyrie, Newman, Hockey, Basketball, Lacrosse, Tennis, Swimming.

Goldberg, Alma W., 228 West Barnard St., West Chester. Transfer from Bloomsburg State College, Bloomsburg, Pa.

Goldberg, Joseph B., 228 West Barnard St., West Chester. Transfer from Bloomsburg State College, Bloomsburg, Pa.

Gowdy, Margaret E., 6129 Nassau Rd., Philadelphia 51. S.P.S.E.A., Neithian, I.V.C.F., S.C.A., Intramurals.

Gowdy, Spenser O., 6129 Nassau St., Philadelphia 51. Mathematics Honor Society, Mathematics Club, Track.

Grady, Rosemary C., 105 Upland Terrace, Bala-Cynwyd. Little Theatre, Astronomy.
Grant, Mary S., 628 Cedar Ave., Darby. W.A.A.
Graves, Marjorie C., 508 Winding Way, Merion Station. S.P.S.E.A., I.V.C.F.
Green, Charles E., 1625 E. Berks St., Philadelphia 25. Little Theater.
Green, Joan M., Mrs., 225 West Miner St., West Chester. S.P.S.E.A., Neithian, I.V.C.F.
Greskiewicz, Regina J., 460 W. 8th St., West Wyoming. M.E.N.C., Choir, Newman.
Groff, Judith F., 132 Park St., Elizabethtown. S.P.S.E.A., Majors, Valkyrie, S.C.A., "Wonderful Town," Valkyrie Show, Hockey, Swimming, Tennis, W.A.A.
Gross, Elizabeth A., 121 Biddle St., Paoli.
Grove, Bonnie J., 1200 Warm Springs Ave., Huntingdon. Class Treas. 1, Exec. Council, Rampage Comm., S.C.A., English, Intramurals.
Grove, William H., 44 E. Water St., Mount Union. Exec. Council, S.A.A., Varsity, Tennis Mgr., Wrestling, Intramurals.
Hable, Robert V., 444 Manor View Drive, Millersville. Track, Cross-Country, Gov't Club.
Hagen, Samuel G., 1446 Virginia Ave., Havertown. S.P.S.E.A., Majors, Varsity, Frosh Regs, Baseball.
Hagopian, Victoria, 3059 Knorr St., Philadelphia 49. Valkyrie, Physical Ed. Circus, Basketball, Lacrosse, Hockey, Swimming.
Haley, Marie E., 218 Johnson Hwy., Norristown. Women's Dorm Council, Floor Pres. 4, *Serpentine* Business, S.P.S.E.A., Neithian, Newman, Frosh Regs, Class Ring Selection Comm., Junior Ring Dance Comm., Junior Prom Comm., Rampage Comm., Campus Charities.
Hall, Amy P. G., Rabbit Run Rd., Moylan-Rose Valley. Valkyrie, Majors, Newman, Frosh Regs, Hockey, Swimming, Tennis, Intramurals, Soccer, Basketball.
Hancock, Wanda H., 804 Russ St., Portsmouth, Ohio. English Vice-Pres. 2,3, *Touchstone*.
Hanks, Katherine, Apt. 730, Chetwynd, Rosemont.
Hanson, Margaret L., 240 Walnut St., Bristol. *Serpentine* Literary, Glee Club, *Quad Angles*, Class Ring Selection Comm., S.P.S.E.A. Career Day, Reg. Chm. 4, S.C.A.
Harbold, Esther M., R.D. #1, York Springs. W.I.A.P., Valkyrie, S.C.A., Softball, Intramurals, Volleyball, Soccer, Hockey, Tumbling.
Hardison, Carolyn J., 31 S. High St., West Chester. Concert Band, Girls' Chorus, Mixed Chorus, Symphony Orchestra, Mathematics, S.C.A.
Harnish, John W., 34 West Donegal St., Mt. Joy. S.C.A. Cabinet 1,2,3, Vice-Pres. 4, "Wonderful Town," Football, Baseball, Soccer, Tennis.
Harris, Lydia M., 1540 Chichester Ave., Linwood. Women's Gov't, Personality and Clothes, A.C.E., Psychology.
Hart, Edward J., New Park. Varsity, S.C.A., Football, Basketball, Cross-Country, Track.
Hart, Maureen B., 5625 Ridgewood St., Philadelphia 43. *Serpentine* Co-Lit. Editor, Campus Charities, Frosh Regs, "Wonderful Town," Little Theatre, Sketch.
Hartman, Eleanor, Elverson. W.I.A.P., Golf, A.C.E.
Haslett, Theodore H., 1210 Marlborough St., Philadelphia 25. S.P.S.E.A., Frosh Regs, Junior Prom Comm., Rampage Comm., "Wonderful Town," "Westward Ho," Psychology.
Hassett, Jane C., 3821 Albermarle Ave., Drexel Hill.
Hathaway, Wilfreda L., 2209 Mt. Carmel Ave., Glenside. Astronomy, Geography.
Hawkes, F. Norman, 336 W. 4th St., Hazleton. Major, Newman, Cross-Country, Football, Track.
Heacock, Bertha B., Mrs., 65 Buffington Rd., Twin Oaks, Chester. Transfer from Nasson College, Springvale, Maine.
Heidenry, Stephen F., 7034 Georgian Rd., Philadelphia 38. Assembly and Philips Lect. Comm., Gov't, Russian, Intramural Football, Baseball.
Heinrich, Richard, 625 7th Ave., Folsom.
Helsel, Harold H., 1109 5th Ave., Duncansville. Little Theater, "Wonderful Town."
Hidell, Henry R., West Chester Pike, Newtown Square. Dramatics, Geography.
Higgins, Vincent J., 4967 Rubicam St., Philadelphia 44. Varsity, Newman, Football.
Holmes, Hubert W., 150 Shoemaker Rd., Huntingdon Valley. S.P.S.E.A., "Wonderful Town," Junior Prom Dec. Comm., I.V.C.F., Mathematics, Bridge Chm. 3, Science Seminar, Swimming.
Holt, Frances A., 2407 Chestnut St., Chester. *Quad Angles*, S.P.S.E.A., "Wonderful Town," A.C.E., Big-Little Sister Comm., Frosh Regs, Newman, Neithian, Intramurals.
Holt, Sharon P., 3509 Bethel Rd., Boothwyn. Mathematics Honor Society, Big-Little Sister Comm., Frosh Regs, Mathematics.
Honegger, Rachel J., 1220 Haworth St., Philadelphia 24. Valkyrie, Swimming Mgr. 2,3,4, S.C.A., W.A.A., Hockey, Tennis, Volleyball, Physical Ed. Circus, Valkyrie Show, Fire Brigade.
Horoschak, Inez M., 301 Comerford Terrace, Ridley Park. Psychology Vice-Pres. 3, Gov't, Newman, Philosophy.
Hoyer, Dorothy E., Aronimink Arms Apts., Drexel Hill. S.C.A., Frosh Regs, Junior Ring Dance Comm., "Wonderful Town," W.A.A., Philosophy, Fire Brigade.
Huguenin, Helen A., 424 Vernon Rd., Jenkintown. Transfer from Albright College. S.P.S.E.A., Art.
Humrichouse, Priscilla R., 3410 Marshall Rd., Drexel Hill, S.P.S.E.A., S.C.A., A.C.E., Neithian, Aviation, W.A.A.
Huston, Eugene J., 47 Powell Lane, West Chester. Mathematics.
Hyde. Ilona A., 107 Upland Terrace, Bala-Cynwyd. Women's Day Council, Advisory Board Sec. 3, *Serpentine* Senior Sect., Rampage Queen Court 3, Junior Prom Queen Court, Frosh Regs, Junior Ring Dance Comm., "Something Else," Newman, A.C.E., Bridge.
Iacone, Joseph C., 305 S. Devon Ave., Wayne, Friars, Football, Co-Capt. 4, Gymnastics, Physical Ed. Circus.
Illand, Carol A., 18 Pickwick Lane, Newtown Square. *Serpentine* Business, Women's Dorm Council, Exec. Council, S.A.A., Junior Prom Queen Court, S.C.A. Cabinet 3, Campus Charities, S.P.S.E.A., Frosh Regs, Class Ring Selection Comm., Rampage Comm., Neithian, "Something Else."
James, Patricia I., 5115 Springfield Ave., Philadelphia. S.P.S.E.A., Little Theatre, S.C.A., Phonograph.
Jamison, Barbara A., Pawling Rd., Audubon. Choir, M.E.N.C., Rampage Comm., "Wonderful Town," Junior Prom Comm., I.V.C.F.
Jamison, Harry J., 518 11th Ave., Prospect Park. "Westward Ho," Mathematics, Psychology, Baseball.
Jennings, John C., 30-B Green Hill Rd., Media. S.P.S.E.A., Record.
Johann, Patricia R., 841 Chester Pike, Prospect Park. S.P.S.E.A., Glee Club, I.V.C.F.
Johnson, Larry J., 5 Oak Lane, West Chester. Class Treas. 2, Exec. Council.
Johnson, Robert R., 3 Adams Ave., Warminister. Basketball, Track.
Johnston, Robert W., 1515 Wood Land Ave., Folcroft. M.E.N.C., Men's Chorus, Choir, Phonograph.
Jones, Allan K., 36 S. 2nd St., Colwyn. Who's Who, Class Pres. 3,4, S.G.A. Treas. 3, Men's Dorm Council, S.A.A., Friars, Rampage Comm. Exec. Board, Convocation Comm., Junior Prom Comm., Spring Weekend Comm., Varsity, Major, Golf, Cross-Country, Soccer, Frosh Regs Chm.
Jones, Donald N., Cheyney Rd., Cheyney. Exec. Council, Nominating Comm. Chm., Chess, Bridge, Track, Football.
Jones, Emlyn H., 917 Kingsman Rd., Boothwyn. Major, Football, Wrestling.
Jones, John P., R.D. #1, Guys Mills. Transfer from Edinboro State College. Gov't Club.
Jones, Lee J., 7718 Torresdale Ave., Philadelphia 36. Exec. Council, S.A.A., Friars, Little Theatre, Frosh Regs, Junior Prom Comm., Sophomore Semi-Formal Comm., "Something Else," "Wonderful Town."
Jones, Marian G., 605 S. High St., West Chester. I.V.C.F., Glee Club, Neithian.
Kane, John A., 1714 Attucks Terrace, Chester. Men's Day Council, Dramatics, Philosophy, Psychology, Track.
Kearns, William A., 909 Bullock Ave., Yeadon. Gov't, Basketball, Baseball.
Keeley, Suzanne K., 429 Iven Ave., Wayne. *Serpentine* Literary, Campus Charities, Frosh Regs, "Something Else," Junior Prom Ref. Comm., Newman, Gov't, Bridge, W.A.A.
Kelley, Joanne M., 5856 N. 7th St., Philadelphia 20. Newman, A.C.E.
Kennedy, John F., 320 Ann St., Phoenixville. Newman, Geography, Baseball.
Kennedy, Richard L., 406 Maple Ave., West Chester. Geography, Gov't.
Kepler, JoAnne P., 424 S. Lewis Rd., Royersford. S.P.S.E.A., Junior Prom Dec. Comm., Rampage Dec. Comm., Newman, Mathematics.
Kerrigan, John K., Main St., Mahanoy Plane. Mathematics, Newman.
Kerwin, Francis J., Jr., Box 26, Solebury. "Wonderful Town," Physical Ed. Circus, Newman, Soccer, Tennis.
Keslick, Doris R., 128 E. Nield St., West Chester. S.P.S.E.A., Glee Club, Philosophy.
Kilfoil, E. Jay, Cedar Rd., Riegelsville. Swimming Mgr. 2,3, Intramurals Football, Basketball, Baseball, Wrestling, Radio.
Killen, William H., 403 Justice Square, Chester 36. Who's Who, *Serpentine* Sports' Co-Editor, Class Vice-Pres. 2, Friars, *Quad Angles*, "Something Else," "Wonderful Town," Class Ring Selection Comm., S.C.A., I.V.C.F., Soccer, Track.
Killian, Fredric B., 223 Hunter St., Lima. *Serpentine*, Little Theatre, Biology, Geography, Psychology, Track.
King, Franklin E., 152 Arch St., York. Astronomy, Geography.
King, Helen A., 46 Penna. Ave., Phoenixville. *Serpentine* Senior Sect., Cath. Collegian, Editor 4, Campus Charities, Big-Little Sister Comm., S.P.S.E.A., Neithian, Class Ring Selection Comm., Newman, Rampage Comm., Junior Ring Dance Dec. Comm., Junior Prom Dec. Comm., Fire Brigade.
Klein, John W., 56 Fox St., Harrisburg. M.E.N.C., Choir, Men's Chorus, S.C.A.
Kleinfelder, Mary Ellen C., 104 S. State Rd., Springfield, Delaware Co. Valkyrie Treas. 4, Campus Charities, Frosh Regs, Valkyrie Newsletter, Regs Comm., Newman, Major, Basketball, Hockey, Lacrosse, W.A.A., Soccer Volleyball.
Klumpp, William K., Jr., 810 St. Francis Drive, Broomall. *Quad Angles*, Gymnastics, Gym Team Mgr, Track.
Knott, Judith L., 103 Fairmount Rd., Ridley Park.
Kocsi, Sandra L., 300 Griffen St., Phoenixville. Who's Who, *Serpentine* Typing, Glee Club Vice-Pres. 4, S.P.S.E.A., Big-Little Sister Comm. Co-Chm. 3,4, I.V.C.F., S.C.A., Frosh Regs, Fire Brigade.
Kohler, Martha R., 43 W. High St., Yoe. S.P.S.E.A., Neithian, S.C.A.
Kolb, Wilmer E., R.D. #1, Spring City. M.E.N.C., Men's Chorus, Mixed Chorus, Choir, Record Club.
Kuemmerle, Walter W., 1626 Brookhaven Rd., Wynnewood. Major, Soccer, Baseball, Cross-Country Trainer.
Kunkel, Lois A., 443 Wilde Ave., Drexel Hill, Choir, Women's Chorus, "Wonderful Town."

Kupsis, David C., 510 Mohawk Ave., Norwood. Men's Day Council, Psychology.
Landherr, Margaret R., 1121 Jericho Rd., Abington. S.P.S.E.A., Neithian, S.C.A., Art, Intramural Badminton, Junior Prom Comm., Class Publicity Comm.
Laume, Dorothy A., R.D. #2, Box 43, Schwenksville. Quad *Angles*, English, Gov't, S.C.A.
Lawson, Robert L., Jr., 305 S. Walnut St., West Chester. Gov't Off. Photographer 1, Intramurals.
Lechner, Paul P., R.D. #1, Oley. Criterions, Men's Dorm Council, M.E.N.C. Treas. 3, Quad *Angles*, Choir, Men's Chorus, Marching Band, S.C.A., Class Float Chm. 3.
Lee, Susan, 286 Braddock St., Lansdowne.
Leflar, Doris S., 408 Albany Court, Garden City, Chester. Psychology.
Lehrmann, Janet K., 2 Green Circle, Camp Hill. *Serpentine* Literary, S.P.S.E.A., Quad *Angles*, Newman, Junior Ring Dance Comm., Junior Prom Comm., "Wonderful Town."
Lester, Larry J., 213 Yates Ave., Woodlyn.
Levin, Gene, 2048 N. 57th St., Philadelphia 31. Frosh Regs, Major, Hillel, Swimming, Track.
Levin, Mark A., 2064-B S. John Russell Circle, Elkins Park 17. Soccer.
Lewis, Maureen E., 195 W. Greenwood Ave., Lansdowne. Class Pub. Comm., Frosh Regs, Newman, Philosophy.
Lichtenfeld, Rolane B., 1045 Blythe Ave., Drexel Hill. Women's Dorm Council, A.C.E. Pres. 2, Rampage Comm., Junior Prom Comm., S.P.S.E.A., Hillel Sec. 2, Pres. 3, Intramural Volleyball.
Lilley, John C., Jr., 29 Walnut St., Boiling Springs. Concert Band, Marching Band, M.E.N.C., S.C.A., "Lowland Sea," "Westward Ho," "Wonderful Town."
Lincoln, Louise P., 462 Main St., Royersford. Valkyrie, Major, Physical Ed. Circus, Valkyrie Show, I.V.C.F., Hockey, Lacrosse, W.A.A.
Lindeman, Bruce E., 51 N. Schuylkill Ave., Norristown. Who's Who, Friars Sec. 3,4, S.C.A., S.A.A. Treas. 3,4, Exec. Council, Baseball, Wrestling, "Wonderful Town," "Something Else," Frosh Regs.
Lindenmuth, Deborah M., 23 Penna. Ave., York Haven. Valkyrie, Physical Ed. Circus, Valkyrie Show, Softball Mgr., S.C.A., W.A.A., Tennis, Volleyball.
Lipka, Ann M., 17 Miles Rd., Claymont, Del. *Serpentine* Art, S.P.S.E.A., Junior Ring Dance Comm., Junior Prom Dec. Comm., A.C.E., Newman.
Lisse, Renee, 343 West Miner St., West Chester. Hillel, French.
Litzke, John E., 9524 Cowden St., Philadelphia. Men's Dorm Council, Major, Football, Baseball, Gymnastics, Intramurals.
Lobb, Wilbur C., 225½ Robinson Ave., Pen Argyl. Major, Physical Ed. Circus, S.C.A., Golf, Gymnastics, Swimming.
Locke, Dorothy L., 177 New Union St., Salem, N. J. All Music Organizations, Exec. Council, Big-Little Sister Comm., Women's Dorm Council, M.E.N.C. Sec. 3, S.C.A., "Wonderful Town."
Lodato, Viola R., 611 Clover Lane, Norristown. *Serpentine* Business, S.P.S.E.A., Rampage Comm., Newman, Neithian, Frosh Regs, Class Ring Selection Comm., Junior Ring Dance Comm., Junior Prom Comm.
Lomas, Barbara J., 115 W. Dutton Mill Rd., Chester Plaza. *Serpentine*, Quad *Angles*, "Wonderful Town," Choreographer, Campus Charities, "Something Else," S.P.S.E.A., Newman, Gov't, Junior Ring Dance Comm., Junior Prom Comm.
London, Robert A., 405 N. New St., West Chester. Basketball.
Loose, Daniel P., R.D., #1, Hamburg. *Ram's Horn* Editor 4, Exec. Council, Varsity, S.C.A., "Wonderful Town," Baseball.
Loose, Daphne F., 34 E. Ridge St., Carlisle. S.P.S.E.A., A.C.E., Rampage Comm., Class Float Comm. 3, Class Pub. Comm., Frosh Regs, Junior Ring Dance Dec. Comm., Junior Prom Comm., "Wonderful Town," Intramurals.
Lorange, Elsa W., 514 Conestoga Rd., Villanova.
Loughran, Lorraine L., 22 E. Fornance St., Norristown. S.P.S.E.A., Frosh Regs, "Wonderful Town," Newman, Fire Brigade, Intramurals.
Lucca, Thomas R., 1528 S. 29th St., Philadelphia 46. Men's Day Council, Chess Vice-Pres. 2, "Westward Ho," Psychology, Intramurals, Roller Hockey, Softball.
Luff, Betty, R. 1939 E. Tioga St., Philadelphia 34. S.P.S.E.A., Career Day, Rampage Comm., Neithian, S.C.A.
Lyman, Robert J. E., 1511 W. Rockland St., Logan, Philadelphia 41. Little Theatre, Newman, English, Gov't.
McCarty, Dorothy A., 19 Steel Rd., Havertown. Who's Who, Women's Dorm Council, Advisory Board Pres. 4, S.G.A., Student Affairs Council, Rampage Comm. Co-Chm. 4, *Serpentine*, Frosh Regs, S.P.S.E.A., A.C.E., Newman, Basketball, Junior Ring Dance Comm.
McClintock, Judy E., 413 S. Springfield Rd., Clifton Heights. "Damn Yankees," "Guys and Dolls," Junior Prom Comm., Fire Brigade, Newman, Gov't, Bridge, W.A.A.
McCloy, Edward R., 49 Wellington Rd., West Chester. Transfer from Albright College. Cross-Country.
McKemey, Robert H., 202 Beideman Ave., Camden, N. J. Exec. Council, Varsity, Cheerleading, Frosh Regs, "Something Else," "Wonderful Town," Gov't, Track, Gymnastics, Cross-Country, Intramural Football Champs.
McLaine, Steven S., 702 Buck Lane, Haverford. Exec. Council, Frosh Regs, S.C.A., "Wonderful Town," Soccer.
McLarty, Sally B., 1708 W. Lafayette Drive, West Chester. Transfer from Duke University. Gov't.
McNutt, Deborah, 102 Oakview Drive, Lexington, Va. Quad *Angles*, Valkyrie, Major, S.C.A., Lacrosse, Fire Brigade, Intramurals.
MacDonald, Jane A., 39 Taylor Rd., Andorra Acres, Conshohocken. Women's Dorm Council, Choir, Rampage Comm., Class Ring Selection Comm., Junior Prom Comm., M.E.N.C., S.C.A., "Wonderful Town."
MacDonald, Linda A., 2501 Lindsay St., Chester. S.P.S.E.A., Neithian, S.C.A., Sophomore Semi-Formal Dec. Comm., Frosh Regs.
MacFeeters, Virginia F., 2360 Cedar Lane, Secane. S.G.A. Sec., Mathematics.
Machulsky, Carole A., 330 E. Arlington St., Shenandoah. M.E.N.C., Newman, Choir, Frosh Regs, Junior Prom Comm., Rampage Comm.
Maier, Robert E., 3337 D St., Philadelphia 34. S.P.S.E.A., I.V.C.F., Treas. 4, "Westward Ho."
Manfredini, Santina M. R., Landenberg. Neithian, A.C.E., Newman, Rampage Comm., Junior Prom Comm., "Wonderful Town," "Westward Ho," Bridge, Aviation, W.A.A.
Mann, Elizabeth A., 2660 S. Lloyd St., Philadelphia 42. Exec. Council, S.P.S.E.A., Neithian, French.
Marchesani, Grace C., 1228 Reed St., Philadelphia 47. *Serpentine* Literary, Exec. Council, Newman, S.P.S.E.A., "Something Else," "Wonderful Town," Junior Ring Dance Comm., Junior Prom Comm., Social Chm., Science.
Marota, Thomas J., 11 S. Penn Ave., Rockledge. Newman, "Wonderful Town," Bridge, Intramurals.
Martin, Clarence W., Brownstown. Transfer from Wesley College, Dover, Del. Men's Dorm Council, Student Council, Spanish, Veterans, Intramurals.
Martinicchio, Martha S., 7 W. Wyncliffe Ave., Clifton Heights. *Serpentine* Senior Sect. Editor, Exec. Council, Frosh Regs, Organ. Co-Chm. 3, W.I.A.P., Basketball Mgr., Newman, Class Ring Selection Comm., Class Pub. Comm., "Wonderful Town," S.P.S.E.A., Junior Ring Dance Comm., Fire Brigade.
Martinson, Thomas G., 1000 Butler St., Chester. Mathematics, Geography, Philosophy, Intramurals.
Masterson, Barbara M., 208 Durley Drive, Broomall. Women's Day Council, "Something Else," Mathematics, Bridge.
Matchette, Beverly A., 316 S. York Rd., Hatboro. *Serpentine* Typing, Big-Little Sister Comm., Women's Dorm Council Sec.-Treas., S.P.S.E.A., Valkyrie, S.C.A., Frosh Regs, Physical Ed. Circus, Fire Brigade, Tennis, W.A.A. Mgr. 3, Publicity Chm. 4, Valkyrie Show, Intramurals.
Mather, Dorothy M., 17 W. Cramby St., Manheim. Who's Who, S.G.A., Women's Gov't, Women's Dorm Council Vice-Pres. 4, Exec. Council, Cheerleading Co-Capt. 4, Valkyrie, "Wonderful Town," Junior Prom Queen Court, Frosh Frolics Chm. 3, I.V.C.F., Hockey, Intramurals, Basketball.
Mauri, Geraldine M., 2133 S. 19th St., Philadelphia 45. S.P.S.E.A., Newman, Neithian, Bridge.
Meckling, Joyce C., 546 Sharpless Rd., Springfield. Women's Day Council, Junior Ring Dance Comm., Junior Prom Comm., Philosophy.
Meier, Susan R., 1334 N. 11th St., Reading. Hillel Sec. 4, Neithian, A.C.E.
Meilinger, Michael P., 6th St., Miller Heights, Bethlehem. Varsity, Vice-Pres. 4, Friars, Men's Dorm Council.
Meneeley, Merrill A., 325 Columbia Ave., Aristes. Transfer from Penn State University and Bloomsburg State College. Mathematics.
Metz, Mary R., Miltord. M.E.N.C., S.C.A., Phonograph.
Michael, Robert E., 303 Maple Ave., Somerton. S.C.A., Gov't Chess.
Micsion, Max C., 296 N. Main St., Ambler. Varsity, Newman, Frosh Regs, Major, Junior Ring Dance Comm., Football Co-Capt. 4, Basketball, Physical Ed. Circus.
Middleton, Louise, 707 Goshen Ave., West Chester. Who's Who, Choir, Mixed Chorus, Women's Chorus, Symphony, M.E.N.C., "Wonderful Town," Phonograph.
Miller, Jean L., R.D. #2, Kutztown. Women's Chorus, Intermediate Band, Choir, Mixed Chorus, "Wonderful Town," S.C.A., M.E.N.C., Phonograph.
Miller, N. Carol, 531 Bonnymead Ave., Harrisburg. S.P.S.E.A., Neithian, "Westward Ho," Phonograph.
Milligan, James W., 664 Newtown Rd., Johnsville. Photography, Track, Cross Country.
Millmond, Diane H., 2135 Bryn Mawr Ave., Philadelphia. Hillel, French, Philosophy.
Mills, Nancy R., 4030 Sommers Ave., Drexel Hill. Geography, Gov't, Science.
Minges, Beverley J., 4138 Redwood Rd., Lafayette Hill. *Serpentine* Business, A.C.E., Frosh Regs, Rampage Comm., Class Pub. Comm., "Something Else," "Wonderful Town," Lacrosse, Intramural Volleyball.
Mirabile, Joan M., 560 Lancaster Ave., Haverford. Women's Day Council, Phonograph.
Mitman, Maryleigh, 6120 N. 8th St., Philadelphia 20. S.P.S.E.A., S.C.A., Bridge.
Mock, G. Wesley, Box 308, Boothwyn. Swimming, Golf.
Montella, Ralph F., 37 W. 3rd St., Marcus Hook. Aviation, Veterans.
Moore, Lonny R., Perkiomen Ave., Oaks. Varsity, Major, Junior Ring Dance Comm., Frosh Regs, Football, Wrestling.
Morelli, Robert S., 206 W. Gay St., West Chester. Little Theatre, Geography, Science.
Morris, Charles H., Jr., 404 S. 5th Ave., Royersford. M.E.N.C., Marching Band, "Something Else," "Wonderful Town," Chess.
Morrison, Stanley A., 614 Palairet St., Philadelphia.
Morrow, Ronald B., 155 Woodland Ave., Coatesville. Friars, Swimming, Co-Capt. 4, Geography Sec. 3, Track.

Morton, Iris A., 116 Turner Rd., Wallingford. Neithian, S.C.A.
Moyer, Camille J., 248 Upland Rd., Brookhaven, Chester. Class Sec. 2, Exec. Council, Campus Charities, *Quad Angles*, Sophomore Semi-Formal, Junior Ring Dance, Junior Prom Dec. Comm. Chm., Women's Gov't, Social Chm. 1, Class Nom. Comm., Rampage Comm., Class Ring Selection Comm., Frosh Regs.
Mozzani, Joseph F., 1329 Old Wilmington Pike, West Chester. Transfer from Temple University, College of Education.
Mulford, Irene E., 518 Highland Ave., Clarks Summit. *Serpentine* Photographer, Women's Gov't, Judicial Board 4, Big-Little Sister Comm., Glee Club, S.C.A., Valkyrie, Frosh Regs, Junior Prom Comm., Physical Ed. Circus, Swimming, Sync. Swimming, W.A.A., Valkyrie Show.
Mulligan, Ellen L., 27 Palmer Ave., Bristol. Class Pub. Comm., Newman Club, Mathematics, "Something Else."
Mullikin, Thomas O., 11 Upland Rd., Brookhaven. Frosh Regs, Philosophy, Psychology.
Murray, Mary P., 428 Ellis Ave., Colwyn. *Quad Angles*, Class Ring Selection Comm., Newman, Gov't, Philosophy.
Myers, Nancy S., 83 Penn Drive, West Chester. Class Ring Selection Comm., Mathematics, Bridge.
Nash, Sandra L., Box 55, Gilbert. Valkyrie, Major, Little Theatre, Fire Brigade, Equestrian, I.V.C.F., Hockey, Basketball, Lacrosse, Gymnastics, W.A.A. Volleyball, Ping Pong, Valkyrie Float Comm., Chm., Publicity Comm.
Nichols, Nelson E., 808 W. 11th St., Chester. Geography, Gov't, Philosophy, Intramural Basketball, Softball.
Nickle, Christine P., 1028 Galbreath Ave., Boothwyn. A.C.E., Philosophy.
Noble, John A., 233 Woodbridge Rd., Clifton Heights. Men's Day Council, Pres. 4, S.G.A., Student Affairs Council, Exec. Council, Friars, "Wonderful Town," English, Aviation, Basketball.
Nordberg, Judy O., 20 N. Chestnut St., Dillsburg. Women's Gov't, Social Chm. 3, Women's Dorm Council, Exec. Council, M.E.N.C., S.C.A. Music Chm., Frosh Regs, "Something Else," "Wonderful Town."
O'Connell, Ruth M., 130 E. Wayne Ave., Aldan, Delaware County. Little Theatre, S.C.A., Campus Charities, Frosh Regs.
O'Driscoll, Ronald E., 1071 Welsh Rd., Philadelphia 15. Basketball.
Oppenheimer, Judith, 847 E. Scattergood St., Philadelphia 24. Newman, "Wonderful Town," Junior Ring Dance Comm., Gov't.
Osmun, Jeannette L., 4941 Monroe Drive, Brookhaven. S.P.S.E.A., S.C.A., A.C.E., I.V.C.F.
Palmerchuck, Phyllis A., 1821 E. Hazzard St., Philadelphia 25. Neithian, I.V.C.F. Social Chm. 4, Class Pub. Comm., Junior Prom Dec. Comm., "Wonderful Town."
Parnell, Marilyn G., 721 S. High St., West Chester. Transfer from Newark State College, Union, N. J.
Patrick, Nancylene, 837 S. 51st St., Philadelphia 43. Glee Club, A.C.E.
Patterson, Earl B., 15 2nd St., Feasterville. Who's Who, Men's Dorm Council Pres. 4, Rampage Co-Chm. 4, Varsity Treas. 4, Friars, Exec. Council, Frosh Regs, Baseball, S.A.A., S.G.A., "Wonderful Town."
Peden, John C., III, 272 Radnor and Chester Rd., Ithan. Bridge, Radio.
Pellanda, Priscilla J., 805 Fairfax Rd., Drexel Hill. S.P.S.E.A., Bridge, Philosophy.
Pellosini, Nina M., 1085 Bristol Pike, Andalusia. S.P.S.E.A., Neithian, Newman, Aviation, Class Pub. Comm., Junior Ring Dance Comm., Junior Prom Dec. Comm., "Wonderful Town."
Perkins, Anne T., 1320 Plum St., Boothwyn. Women's Day Council, Class Ring Selection Comm., Mathematics.
Perrin, Terry L., 22 N. Juniata St., Everett. Physical Ed. Circus, Baseball, Cross-Country, Gymnastics.
Perrotta, Josephine T., 701 Marlyn Rd., Philadelphia 51. *Serpentine*, *Quad Angles*, S.P.S.E.A., A.C.E., Junior Ring Dance Comm., Junior Prom Comm., Campus Charities, Newman, W.A.A., "Wonderful Town."
Piece, Cheryl A., 8 Oakdale Blvd., Morrisville. Who's Who, *Serpentine* Photography Co-Editor, Class Sec. 4, Exec. Council, Junior Prom Ticket Chm., Rampage Queen Court 3,4, Junior Prom Queen Court, Glee Club, "Something Else," "Wonderful Town," Choreographer.
Pierce, Joyce L., 7070 Veronica Rd., Upper Darby. Philosophy.
Piotrowski, Helen, 2628 E. Lehigh Ave., Philadelphia 25. Little Theatre, Alpha Psi Omega, Newman, "Something Else," "Wonderful Town."
Plumer, Frances F., 319 W. Nield St., West Chester. Choir, M.E.N.C., Women's Chorus, S.C.A.
Plummer, Elva E., 3617 W. 9th St., Trainer. S.P.S.E.A., A.C.E., I.V.C.F., S.C.A.
Plunkett, Mildred B., 10 E. Gay St., West Chester.
Polilli, Teresa A., 219 W. Mowry St., Chester. English Sec. 1, Newman, Fire Brigade, W.A.A., Swimming.
Poliski, Leon J., 834 Paoli Pike, West Chester. Math Club.
Polk, Charles A., Chandler Rd., Chadds Ford. Men's Day Council Treas. 3, Gov't.
Preston, Kay A., Cecil Ave., North East, Maryland. Women's Dorm Council, M.E.N.C. Pres. 3, College Choir, Women's Chorus, Exec. Council, Rampage Comm., All-Star Comm., Frosh Regs, "Something Else," I.V.C.F., S.C.A., Intramurals, Theodore Presser Music Scholarship.
Pritchard, Mahlon R., III, Five Oaks, Carversville. Men's Chorus, I.V.C.F., S.C.A., Geography, Science, Soccer.
Prowell, Margaret R., 1006 Hampstead Rd., Philadelphia 51. Glee Club, S.C.A.
Pugh, Harold W., Jr., 121 Goll Rd., Darby. Men's Day Council, Chess, Track, Intramural Football, Volleyball.
Pyle, Barbara, 113 Marshall St., Kennett Square. Little Theatre, Glee Club, Neithian, Bridge.
Raff, Donald P., 418 Strawbridge Ave., Westmont, N. J. Brass Ensemble, Choir, Concert Band, Marching Band, Men's Chorus, Frosh Regs, Junior Prom Ticket Comm. Chm., Junior Ring Dance Ticket Comm., "Something Else," "Wonderful Town."
Ratinoff, Howard S., 7126 Oakland St., Philadelphia 49. Hillel, Vice-Pres. 4, Major, Campus Charities Dance Chm. 2, Physical Ed. Circus, Basketball, Baseball, Bowling, Soccer, Track.
Reber, Nancy D. A., 916 Scattergood St., Philadelphia 24. Who's Who, *Serpentine* Sports Co-Editor, W.I.A.P. Vice-Pres. 3, Pres. 4; Valkyrie, Exec. Council, All-Star Comm., *Quad Angles*, Women's Gov't Social Chm. 2,4, S.A.A. Exec. Board, Valkyrie Show Director, Modern Dance Pres. 4, Major.
Reed, Thomas G., 214 Borbeck Ave., Philadelphia 11. Gymnastic Exhibitions, Little Theatre, S.C.A., Photography, "Westward Ho," Gymnastics, S.C.A., Track, Cross-Country.
Reese, Murvin H., 1306 Glen Echo Rd., West Chester.
Reidenouer, Linda A., 295 Mervine St., Pottstown. Transfer from Bloomsburg State College, Bloomsburg, Pa.
Reinoehl, Ronald J., Garfield Ave., West Point. Who's Who, Friars, Exec. Council, M.E.N.C., Criterions, Brass Ensemble, Choir, Concert Band, Marching Band, Men's Chorus, Sinfonietta, Symphony Orchestra, S.C.A., Class Pub. Comm., "Wonderful Town."
Reis, Russell E., Jr., 328 W. Barnard St., West Chester. Exec. Council, S.C.A., Science Seminar, Basketball.
Rentschler, David M., 2232 Highland St., West Lawn, Reading. Exec. Comm., Publicity Chm. 3, Criterions, M.E.N.C., S.P.S.E.A., S.C.A., Frosh Regs, Mixer Co-Chm., Choir, Concert Band, Marching Band, Men's Chorus, Orchestra.
Reynolds, Faith L., Station Way Rd., Chadds Ford. English.
Richards, Wilma J., 3956 Cross Keys Rd., Collegeville. Choir, M.E.N.C., I.V.C.F.
Riess, Walter F., Jr., 239 Greenwood Ave., Lansdowne. Philosophy.
Riggs, Sharon V., 2012 Longcome Drive, N. Graylyn Crest, Wilmington 3, Del. W.A.A., Badminton Mgr. 2, Vice-Pres. 3, Rec. Mgr. 4, Tennis, Valkyrie, Physical Ed. Circus.
Ripple, Joyce M., Cairnbrook, R.D. #1. Cheerleading Co-Capt. 4, W.A.A. Sec. 3, Exec. Council, Valkyrie, Rampage Comm., Frosh Regs, "Something Else," Physical Ed. Circus, Valkyrie Show.
Ritchie, Wilbur J., 812 Bartram Ave., Collingdale. Geographic Honor Society, Geography, S.P.S.E.A., S.C.A., Aviation.
Robbins, Dewey S., Jr., 411 Earlington Rd., Havertown. Transfer from Edinboro State College. Gov't Club.
Roberts, Beverly A., 18 S. Lynn Blvd., Upper Darby. Glee Club, S.C.A., S.P.S.E.A., Frosh Regs, "Westward Ho."
Rocco, Victor, 503 Marplewood Rd., Wayne.
Rosenzweig, Sondra A., Camp Rose Twig, R.D. #1, North Wales. Glee Club, A.C.E., S.P.S.E.A., Hillel.
Ross, Angela M., 361 Ross Rd., Bridgeport. *Serpentine* Business Mgr., Exec. Council, Frosh Regs, Newman, Class Publicity Comm., "Wonderful Town," Publicity Comm. Chm., Intramural Volleyball, Junior Prom Comm., Campus Charities, Class Ring Comm., Rampage Comm.
Rubillo, James M., 2519 Rosella Place, Philadelphia 42. Who's Who, Newman Pres. 3,4, Exec. Council, Friars, S.P.S.E.A., Mathematics, "Something Else," Intramural Basketball.
Rubincam, Barbara L. A., Town's End Farm Box 484, Unionville, Chester County. Neithian, A.C.E., Gov't, Publicity Comm., Aviation, Geography, Photography, Philosophy, Phonograph, Psychology.
Ruoff, Glenn A., 2655 Hazel Ave., North Hills. Major, Varsity, Cross-Country, Gymnastics, Swimming, Track, Weightlifting.
Russell, Alan J., 2308 Arthur St., Philadelphia 15. S.C.A., Science, Science Seminar Chm. 3, Chess.
Samuelian, Rose L., 8723 West Chester Pike, Upper Darby. Gov't, Philosophy.
Samuels, Jane E., 324 Pinecrest Rd., Springfield.
Sandercock, Katherine M., 828 Reeder St., Easton. *Serpentine* Literary, S.P.S.E.A., S.C.A., Glee Club, Junior Prom Comm., Frosh Regs.
Sattin, Ronald, 2627 S. 8th St., Philadelphia 48.
Sautter, Harry A., 347 Forest Ave., Willow Grove. S.P.S.E.A., Exec. Council, Junior Ring Dance Comm., Intramural Basketball, Football, Softball.
Scanlon, Bonnie A., 4014 Cedar Lane, Drexel Hill. Campus Charities, "Something Else" Chm., Nominating Comm., Frosh Regs, Newman, Valkyrie, Gov't, Swimming, W.A.A. Soccer, Basketball.
Schafer, Ronald E., R.D. #2, Mount Joy. Choir, Symphony Orchestra, Men's Chorus, Sinfonietta, "Wonderful Town," M.E.N.C., Phonograph, Radio.
Schellenberger, Helen M., R.D. #1, Alburtis. M.E.N.C., Choir, Mixed Chorus, Women's Chorus, Phonograph.
Schenck, Judith C., Main St., Howard. Women's Gov't, Dorm Vice-Pres. 4, Judicial Board Pres. 4, M.E.N.C., Big-Little Sister Comm., S.C.A.
Schenk, Judith A., 13 Medbury Road, Springhaven, Chester. *Serpentine*, S.P.S.E.A., Frosh Regs, "Wonderful Town," Newman, Philosophy.
Schoenberg, Harry B., Jr., 2-5 Bloomfield Ave., Drexel Hill. Geography, Gov't, Intramural Basketball.
Scholl, Ann R., Tavernhill Farm, Phoenixville R.D. #1. *Quad Angles*, Frosh Regs, Class Pub. Comm., A.C.E., S.C.A., Equestrian, Sketch.
Schucker, Linda J., 425 Bellview Ave., Bellwood. *Serpentine* Literary, Neithian, Glee Club, S.C.A., Class Pub. Comm., Junior Prom Dec. Comm. Co-Chm. 3, "Wonderful Town," W.A.A.

Schwartz, Jean W., 701 Quince Lane, Secane. English, Phonograph, Newman.
Scott, Janet P., 2 E. Baltimore Ave., Media. Frosh Regs, "Westward Ho," Phonograph.
Scott, Roy E., Jr., 124 Summit Rd., Media. A.A.H.P.E.R., Varsity, Football, Wrestling.
Segal, Carol R., 38 W. Levering Mill Rd., Bala-Cynwyd. *Serpentine* Typing, S.P.S.E.A., Newsletter Editor 4, A.C.E., Neithian, Hillel Treas. 3, Fire Brigade, "Westward Ho."
Seiscio, Carl J., 503 Church St., Royersford. *Serpentine* Asst. Editor-in-Chief, Geographic Honor Society Pres. 3,4, Geography Vice-Pres. 2, Exec. Council, Frosh Regs, Golf.
Seiss, Mary, 6127 Sansom St., Philadelphia 39. Geography, Gov't, "Something Else."
Settanni, Sandra A., 2744 Springfield Rd., Broomall. Neithian, S.P.S.E.A., Newman, Art, Junior Ring Dance Comm., Frosh Regs, Intramural Tennis.
Shearer, Curtis J., Jr., 135 E. Louther St., Carlisle. "Golden Ram" (mascot) 3,4, Major, Varsity, Little Theatre, S.C.A., Gymnastics, Soccer, Wrestling.
Shreiner, Harry I., 29 E. Gay St., West Chester. Audio Visual Aids, Mathematics, Intramurals.
Shumaker, Kenneth E., 741 West Broadway, Red Lion. Men's Dorm Council, Major, Varsity, Cross-Country Capt. 4, Track Capt. 4, Intramurals.
Simcox, G. Marie, Mrs., 417 Boot Rd., West Chester. Women's Chorus, Bridge.
Simon, Irene E., 1243 Alsace Rd., Reading. A.C.E. Treas. 2, S.P.S.E.A., S.C.A., "Wonderful Town," Freshman Class Float Comm., Junior Prom Comm., Fire Brigade.
Simpson, Ronald P., 1307 Worrall St., Crum Lynne. Major, Baseball, Football.
Skiffington, Eugene W., 297 Griffen St., Phoenixville.
Smith, Charles H., 178 Carnegie St., Duquesne. M.E.N.C., Choir, Concert Band, Marching Band, Men's Chorus, "Wonderful Town."
Smith, George J., 432 Hillcrest Ave., Glenolden. Men's Day Council, Sketch, Geography.
Smith, Hugh, 100 E. 24th St., Chester. "Wonderful Town," English, Philosophy.
Smith, Ida M., 215 Avon Rd., Springfield, Delaware County.
Smith, John F., 326 Hillside Ave., Jenkintown. Major, Newman, Football, Track.
Smith, Lynn F., 215 Park St., Honesdale. M.E.N.C., S.C.A., Choir, Men's Chorus, "Wonderful Town."
Smith, Margaret A., 266 Linton St., Philadelphia 20. "Guys and Dolls," "Damn Yankees," Women's Gov't, Junior Prom Comm., Gov't, Bridge, Newman, W.A.A. Sync. Swimming.
Snoke, John L., 514 S. High St., West Chester. S.C.A. Pres. 3,4, Friars, Football, Gymnastics, Track.
Snyder, Dorothy L., 3512 Ashville St., Philadelphia 36. S.C.A., Neithian, S.P.S.E.A., Class Ring Selection Comm., W.A.A.
Snyder, Sandra L., Wollrich. M.E.N.C., Choir, Mixed Chorus, Women's Chorus, Intermediate Band, Elementary Band, "Wonderful Town."
Spell, Doris G., 819 Naylors Run Rd., Havertown. Art.
Spence, Janet M., 32 Staley Ave., Collingdale. S.C.A., Mathematics, Basketball, Hockey, Swimming.
Spessard, Mary, 1034 E. Rittenhouse St., Philadelphia 38.
Sprecher, Patricia A., 4904 Constitution Ave., Harrisburg. S.P.S.E.A., S.C.A., Rampage Dec. Comm., Float Comm., Junior Ring Dance Dec. Comm., Frosh Regs, "Wonderful Town."
Stackhouse, Emily L., 185 Roth Ave., Hellertown. Neithian, A.C.E., S.C.A., W.A.A.
Stalker, Sally M., 540 Hempstead Rd., Springfield, Delaware County. Bridge.
Starr, Elena L., Chester Heights. Bridge.
Stauffer, Surrey G., Sumneytown. S.P.S.E.A. Treas. 2, Sec. 3, Pres. 4, S.C.A.
Steele, Kenneth T., 400 W. Jefferson St., Media. Transfer from Virginia Military Institute. Gov't, Newman, Intramural Basketball, Volleyball.
Stevenson, Sandra M., 1210 N. 16th St., Harrisburg. Women's Gov't, Judicial Board Pres. 3, *Serpentine*, Nominating Comm., Exec. Council, Newman, Music Director, S.P.S.E.A. Sec. 4, Class Ring Selection Comm.
Stewart, Ann Marie V., 507 Rose St., Yeadon. Newman, Frosh Regs, "Something Else," Modern Dance, Sync. Swimming.
Stiles, Marion L., 11 Longview Drive, Brinton Knoll, Thornton. Women's Day Council.
Stringfellow, Carolyn L., 118 Chester Pike, Ridley Park. S.P.S.E.A., *Serpentine*, Frosh Regs, I.V.C.F., Mathematics, Campus Charities, Junior Ring Dance Dec. Comm.
Strode, John K., Old Rt. #1, Avondale. Baseball, Soccer.
Subers, Janet E., 720 Eaton Rd., Drexel Hill.
Sullivan, Carol J., 1118 Sunset Ave., Jenkintown. Women's Dorm Council, Valkyrie, Newman, Frosh Regs, Junior Ring Dance Comm., *Serpentine*, Valkyrie, Float Comm., Hockey, Swimming.
Super, Sandra W., Byberry and Woodhaven Rds., Philadelphia 14. Neithian, S.P.S.E.A., S.C.A., Rampage Comm., Junior Prom Comm.
Supplee, Arlington W., State St., R.D. #1, East Greenville. S.P.S.E.A., Men's Chorus, Mathematics, Geography, S.C.A., Track, Intramural Basketball, Volleyball.
Swank, Clarice G., 202 Spruce St., Sunbury. *Serpentine*, Women's Gov't, Judicial Board, "Something Else," Make-Up, Costume Comm., "Wonderful Town," Junior Prom Throne Comm., S.C.A., Bridge, English.
Sweeney, John, 2719 Quaint St., Secane.
Sweigert, Patricia C., 7044 Paschall Ave., Philadelphia 42. Mathematics.
Taggart, James A., Jr., 225 Township Line Rd., Upper Darby. S.C.A., Geography, Gov't.
Talley, Amy Lee, 22 Woodland Drive, Glen Mills. Personality and Clothes, Pres. 2, S.P.S.E.A.
Telford, Marilyn E., 950 S. 31 St., Camp Hill. I.V.C.F., S.C.A., Valkyrie, Gym Kanna, Gymnastics, Swimming-Diving, "Something Else," HBG. Gym Exhibition, S. Dist. H. and P.E. Show, Valkyrie Show, Dance Routines.
Tezak, Lewis J., 1162 Spruce St., Reading. Varsity, Football, Wrestling.
Thomas, Carolyn M., 414 Northcroft Rd., Springfield. Geography, French, Newman, Photography.
Thomas, John E., 455 E. Arch St., Pottsville. Men's Dorm Council, Choir, Men's Chorus, Marching Band, Little Theatre, "Lowland Sea," Quartet, Opera Workshop, "Something Else," "Wonderful Town."
Thomas, Helen C., 1128 Spruce St., Chester. Newman, English, Gov't, Sketch.
Thompson, Charles H., 2916 N. Howard St., Philadelphia 33. Class Ring Selection Comm., Varsity, Soccer, Swimming.
Thompson, Jessica A., 12 W. 5th St., Marcus Hook. "Wonderful Town" Director, Little Theatre, Frosh Regs, "Something Else," English, Intramural Basketball, Volleyball.
Thompson, Sue M., R.D. #2, Delta. P.S.A.H.P.E.R., A.A.H.P.E.R., W.I.A.P.S.C.A., Valkyrie Blazer Comm., Major, W.A.A., Tennis, Hockey Mgr., Golf Mgr., Bridge.
Tiller, Richard W., 132 Walnut St., Colwyn. I.V.C.F. Pres. 3, Choir.
Timmins, Jane R., 502 W. Market St., Orwigsburg. *Serpentine* Co-Literary Editor, S.P.S.E.A., S.C.A., I.V.C.F., Junior Ring Dance Dec. Comm., W.A.A.
Torrance, Jacqueline B., 23-4 Valley Rd., Drexel Hill. Little Theatre, Philosophy, Psychology.
Trawick, Carol W., 95 W. Rose Tree Rd., Media. Choir. Concert Band, Women's Chorus, Symphony Orchestra, S.C.A.
Troutman, Judy A., Loyalton. P.S.A.H.E.R., S.P.S.E.A., Major, Valkyrie, Pres. 4, W.A.A., Soccer Mgr., Treas. 4, Basketball, Lacrosse.
Tutton, Donald N., 500 Sutton Ave., Folsom. Men's Day Council, Mathematics.
Tyler, Susan S., R.D. #1, Littlestown. Choir, Women's Chorus, Band, Orchestra.
VanDeventer, Jordel E., 5234 N. Marshall St., Philadelphia 20. Who's Who, *Serpentine* Photography, Women's Dorm Council, Floor Pres. 4, S.P.S.E.A., S.C.A., Frosh Regs, "Westward Ho."
Van Horn, Virginia A., 419 Pomeroy St., Ridley Park. Glee Club, Neithian, S.P.S.E.A., Newman, W.A.A.
Vanore, Patricia A., 1225 E. 12th St., Eddystone. Valkyrie, Major, Newman, Frosh Regs, Basketball, Hockey, Intramural Soccer.
Van Wie, Lyle, 120 S. New St., West Chester.
Vass, Susan A., 604 Devonshire Drive, Carlisle. Women's Dorm Council, Neithian Pres. 4, Newman.
Visco, Diane T., 2756 E. Pacific St., Philadelphia 34. S.P.S.E.A., Newman, A.C.E., Class Pub. Comm.
Vogt, Mary Louise, 806 Irvington Rd., Drexel Hill. S.P.S.E.A., Newman, Valkyrie, Major, Philosophy, W.A.A. Mgr., Soccer, Basketball, Volleyball.
Volk, Judith A., 45 W. Stratford Ave., Lansdowne. Women's Day Council, Newman, Art, Psychology.
Wagner, Diane F., 404 Tome St., Ridley Park. A.C.E. Pres. 3, Neithian, Newman, Bridge, S.P.S.E.A., Women's Dorm Council, Rampage Comm., Exec. Council, Big-Little Sister Comm., *Serpentine* Photography, Junior Ring Dance Comm., Junior Prom Comm., W.A.A.
Wagner, Janice M., 600 Laurel St., Pottsville. Women's Gov't, S.P.S.E.A., A.C.E., S.C.A.
Wahl, Geraldine E., 151 Brownlee Rd., King of Prussia. S.P.S.E.A., Neithian, Newman.
Waldbuesser, Margaret A., 731 Easton Rd., Horsham. S.P.S.E.A., Neithian, A.C.E., I.V.C.F., Christmas Dance Comm., W.A.A.
Walke, Frances D., 2831 5th Ave., Boothwyn. Big-Little Sister Comm., I.V.C.F., English.
Walker, M. Eleanor, 227 Lafayette St., Kennett Square. Phonograph.
Walsh, Thomas
Waltman, Judith A., 304 Ice Ave., Lancaster. S.P.S.E.A., Valkyrie, Newman, Fire Brigade, W.A.A. Basketball Mgr.
Walton, Arleen J., 501 Hilldale Rd., Broomall. Lacrosse, Intramural Hockey, Basketball.
Warner, Frank, F., 514 Spring Grove Lane, West Chester. M.E.N.C., Listening.
Wasley, Janice F., 1622 Huddell St., Linwood. S.P.S.E.A., S.C.A., Campus Charities, Rampage Comm., Class Pub. Comm.
Waters, Dale A., 106 Merion Ave., Aldan. Major Vice-Pres. 3, Varsity, Basketball, Baseball.
Weeks, Nancy J., Bethayres Valley Apts., Bethayres. Women's Dorm Council Floor Vice-Pres. 2, Judicial Board, S.P.S.E.A., S.C.A., Neithian, Frosh Regs, Fire Brigade, W.A.A. Volleyball.
Weissman, Gail B., 435 Clayton Ave., Williamsport. *Quad Angles*, S.P.S.E.A., Little Theatre, Campus Charities, Hillel, Frosh Regs, "Something Else," Junior Prom Ticket Comm., Dec. Comm., Class Pub. Comm., Tennis, W.A.A. Volleyball.
Weniger, Jean S., R.D., Chalfont. M.E.N.C., Women's Chorus, Choir, I.V.C.F., "Something Else," "Wonderful Town."
Werner, Lois K., 3826 Cedarcrest Rd., Cornwells Heights. S.P.S.E.A., Neithian, S.C.A., W.A.A. Volleyball.

Wheeler, Louis G., 52 W. Albemarle Ave., Lansdowne. Varsity, Cares. Sec. 4, Major, Basketball Co-Capt. 4, Track, Golf Mgr., Soccer Mgr.
White, Darwin L., 22 Grove Lane, Levittown. Major, Men's Dorm Council, Baseball, Basketball, Football, Intramural Basketball Champs. Transfer from Trenton State College, Trenton, N. J.
White, Nancy E., 610 11th Ave., Prospect Park.
Whitlock, W. Richard, R.D. #4, Wawaset Rd., West Chester. Veterans, Gov't, Major, Football, Track.
Wike, Bonita K., Sheridan, R.D. #1. W.I.A.P., Major, Valkyrie, Exec. Council, S.C.A., Campus Charities, Frosh Regs, Valkyrie Show, Physical Ed. Circus, Clas Ring Selection Comm., Hockey, Basketball, Softball, Intramural Basketball, Ping Pong, Soccer, Volleyball.
Williams, Gerald G., 415 E. 20th St., Chester. S.G.A., Exec. Council, Rampage Comm., Frosh Regs, Organ. Co-Chm. 3, "Westward Ho," Philosophy, Intramurals.
Wilson, Alice V., 2039 W. Bellevue St., Philadelphia 40. Neithian, Glee Club, S.P.S.E.A., A.C.E., I.V.C.F., S.C.A., Fire Brigade, Intramurals.
Winokur, Fern B., 1239 Huntingdon Pike, Huntingdon Valley. Who's Who, Women's Dorm Council Floor Pres. 3, Glee Club Sec.-Treas. 2, Social Chm. 3, Pres. 4, S.P.S.E.A., Hillel Rec. Sec. 2.
Winter, Robert B., 920 Louisa St., Williamsport. Major, Exec. Council, S.C.A., Gymnastics, Football.
Wolf, Stewart E., R.D. #1, Sheridan. M.E.N.C., Brass Ensemble, Choir, Concert Band, Men's Chorus, Mixed Chorus, Marching Band, S.C.A.
Wolle, Margetta, 161 W. Lancaster Ave., Paoli.
Wolstenholme, David A., 116 N. Norwinden Drive, Springfield. Men's Dorm Council, Varsity Sec. 4, Major, Wrestling, Track, Soccer.
Woltemate, Gerard J., 761A Oxford Ave., Philadelphia 11. Men's Dorm Council, Major, Newman, Football, Track.
Wood, Irene E., 5144 Castor Ave., Philadelphia 24. *Quad Angles*, Glee Club, Neithian, S.P.S.E.A. Career Day, I.V.C.F., S.C.A., "Westward Ho."
Wood, Mary L., R.D. #2, Newville. S.P.S.E.A., Glee Club, S.C.A., W.A.A.
Woodley, Karen E., 354 Osceola Ave., Elkins Park 17. *Quad Angles*, Glee Club, S.P.S.E.A., Modern Dance, Cheerleading, Fire Brigade.
Wynne, Carol K., 324 Madison Ave., Nazareth. S.P.S.E.A., Glee Club Pub. Comm., Neithian, S.C.A., Class Pub. Comm., Junior Ring Dance Comm., "Wonderful Town."
Wynne, Hugh A., 351 Holmes Rd., Holmes. Cross-Country, Golf.
Wyrick, Darla J., R.D. #1, Shippensburg. Valkyrie, Major, Philosophy, Psychology, S.C.A., Aviation, Intramural Archery, Badminton, Tennis, Volleyball.
Yakencheck, Ann L., Mrs., R.D. #1, Mt. Bethel. S.P.S.E.A., M.E.N.C., Choir, Chorus, Band, Orchestra, Art, I.V.C.F., W.A.A.
Yashan, Susan P., 108 W. Sunbury St., Shamokin. Hillel Treas. 4, Neithian, A.C.E., Bridge.
Young, Bruce W., 315½ Dean St., West Chester. Who's Who, Varsity Pres. 4, S.G.A. Treas. 3, Exec. Council, Class Ring Selection Comm. Chm. 3, Junior Prom Comm. Co-Chm. 3, Junior Ring Dance Comm., Frosh Regs, Major, Soccer Co-Capt. 4, Track, Swimming Mgr.
Zarloss, Norma J., 134 E. Main St., Dallastown. W.A.A. Pres. 4, Mgr., S.P.S.E.A., Valkyrie, Regs Comm., Physical Ed. Circus, Valkyrie Show, Fire Brigade, Hockey, Basketball, Softball.

West Chester, in our hearts you live
As constant light and guiding star;
To you all honor do we give
Both here, and when we journey far.
With spirits loyal, brave and strong
We go our way, though it be long.
West Chester, teach us what is right
That we may travel toward the light.

The green stone walls we hold so dear
Are but a symbol of the light
Which brighter grows from year to year
As learning banishes the night
No more shall darkness dim the mind.
And dull the reason of mankind.
West Chester holds the torch on high
And lifts it boldly to the sky.

— Virginia Mason '40

Senior Portraits
by
MERIN STUDIO
1010 Chestnut Street
Philadelphia, Pa.

Published by
WILLIAM T. COOKE PUBLISHING, INC.
21 South 21st Street
Philadelphia 3, Pa.